

LOCATED IN THE SW 1/4 OF THE SE 1/4, SECTION 3, T38N, R7E,
TOWN OF LAKE TOMAHAWK, ONEIDA CO. WI.

BEARINGS REFERENCED TO THE SOUTH LINE OF SECTION 3,
ASSUMED TO BE AN S 89°06'00" W

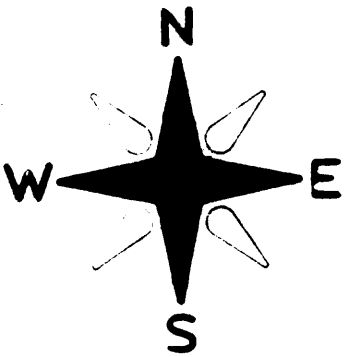

EAGLE

LAKE

MAP # **A 2171**
 DATE FILED, SEP. 26, 2008.....
 BY: **JAB**
 DESCRIPTION FILED.....
 ONEIDA CO. SURVEYOR'S OFFICE

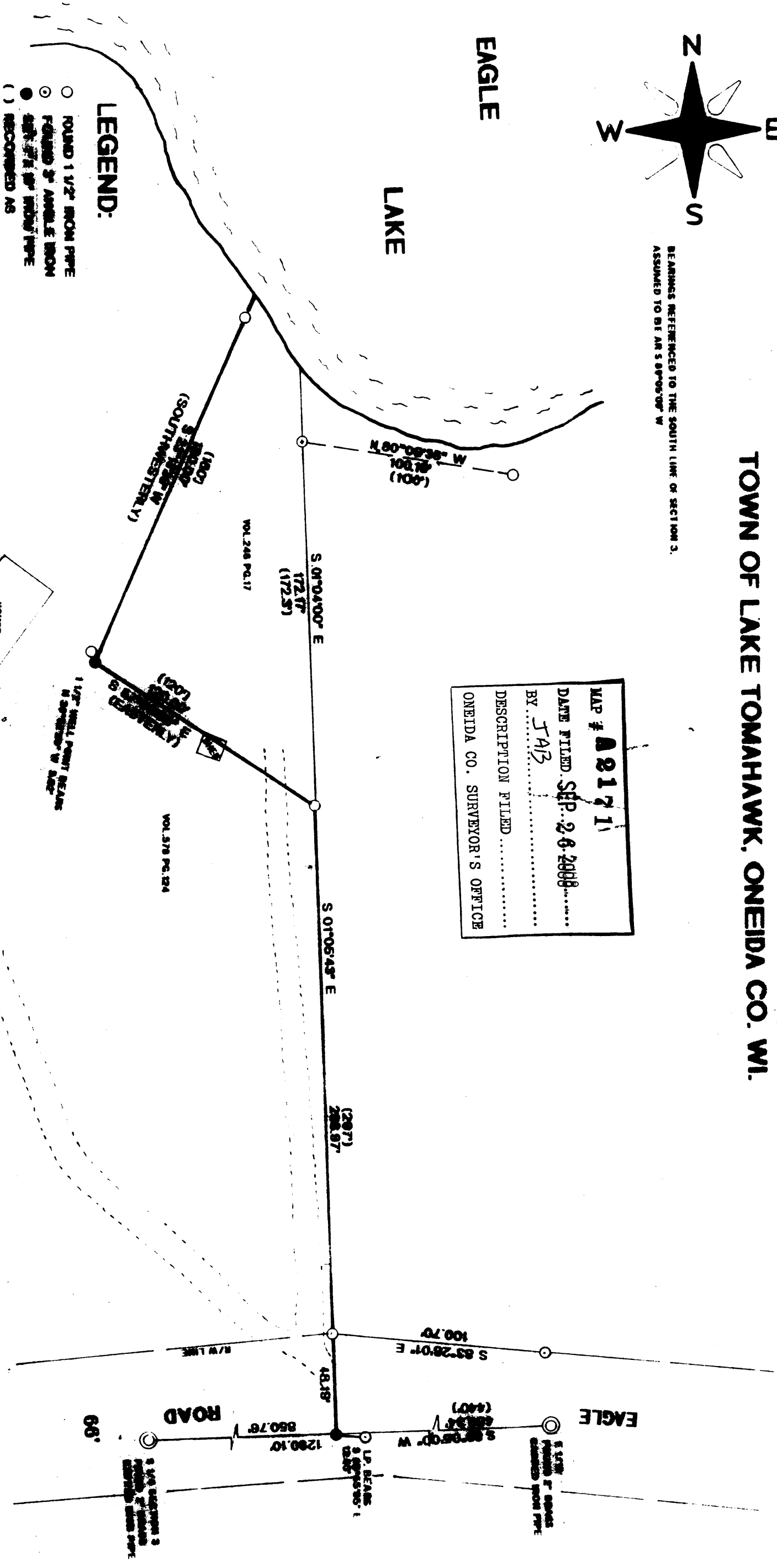

LEGEND:

- ROUND 1 1/2" IRON PIPE
- ⊙ FOUND BY AVAILABLE IRON
- 4 1/2" x 1/2" IRON PIPE
- () RECORDED AS

I, JON W. BANDOW, HEREBY CERTIFY THAT I HAVE SURVEYED THE ABOVE LINE UNDER THE DIRECTION OF THE SURVEYOR AND THAT THE SAME IS A TRUE AND CORRECT REPRESENTATION OF THE LANDS SURVEYED TO THE BEST OF MY KNOWLEDGE AND BELIEF AND THAT I HAVE COMPLIED WITH ALL OF THE WISCONSIN STATUTIVE CODE.

Jon W. Bandow
 JON W. BANDOW

10-16-07
 DATE

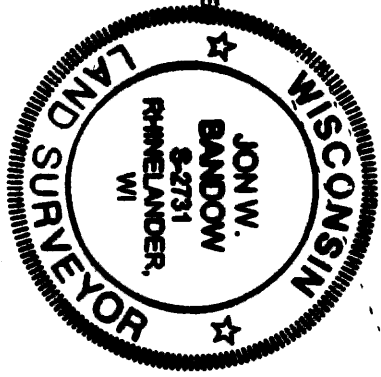

SCALE: 1" = 40'		APPROVED BY:	
DATE: 10/16/07		DRAWN BY: JB	
GENEOT & ASSOCIATES, INC. RHOENELANDER, WISCONSIN		REVISID	
		DRAWING NUMBER 11015	