

A 2174

A 2174

LOCATED IN THE SW 1/4 - SE 1/4, SECTION 10, T36N, R09E, TOWN OF PELICAN, ONEIDA COUNTY, WISCONSIN



BEARINGS REFERENCED TO THE SOUTH LINE SECTION 10, T36N, R09E, PER A.R. JONES PLAT OF SURVEY, ASSUMED TO BEAR N88°20'11"E.

LEGEND

- EXISTING 3/4" IRON ROD
- SET 1" X 6" IRON PIPE
- ⊗ EXISTING 1 1/4" IRON PIPE
- CALCULATED POSITION

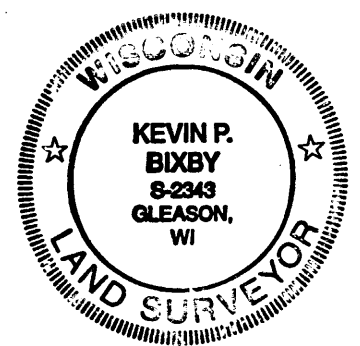

I, KEVIN P. BIXBY, HEREBY CERTIFY THAT I HAVE SET THE ABOVE IRON PIPE UNDER THE DIRECTION OF JACK & LAVERNE HONRATH AND THAT THE ABOVE MAP IS A TRUE AND CORRECT REPRESENTATION OF THE CORNER SET TO THE BEST OF MY KNOWLEDGE AND BELIEF THAT I HAVE COMPLIED WITH THE PROVISIONS OF AE 7 OF THE WISCONSIN ADMINISTRATIVE CODE.

Kevin P. Bixby 09/23/08
 KEVIN P. BIXBY R.L.S. 2343 DATE

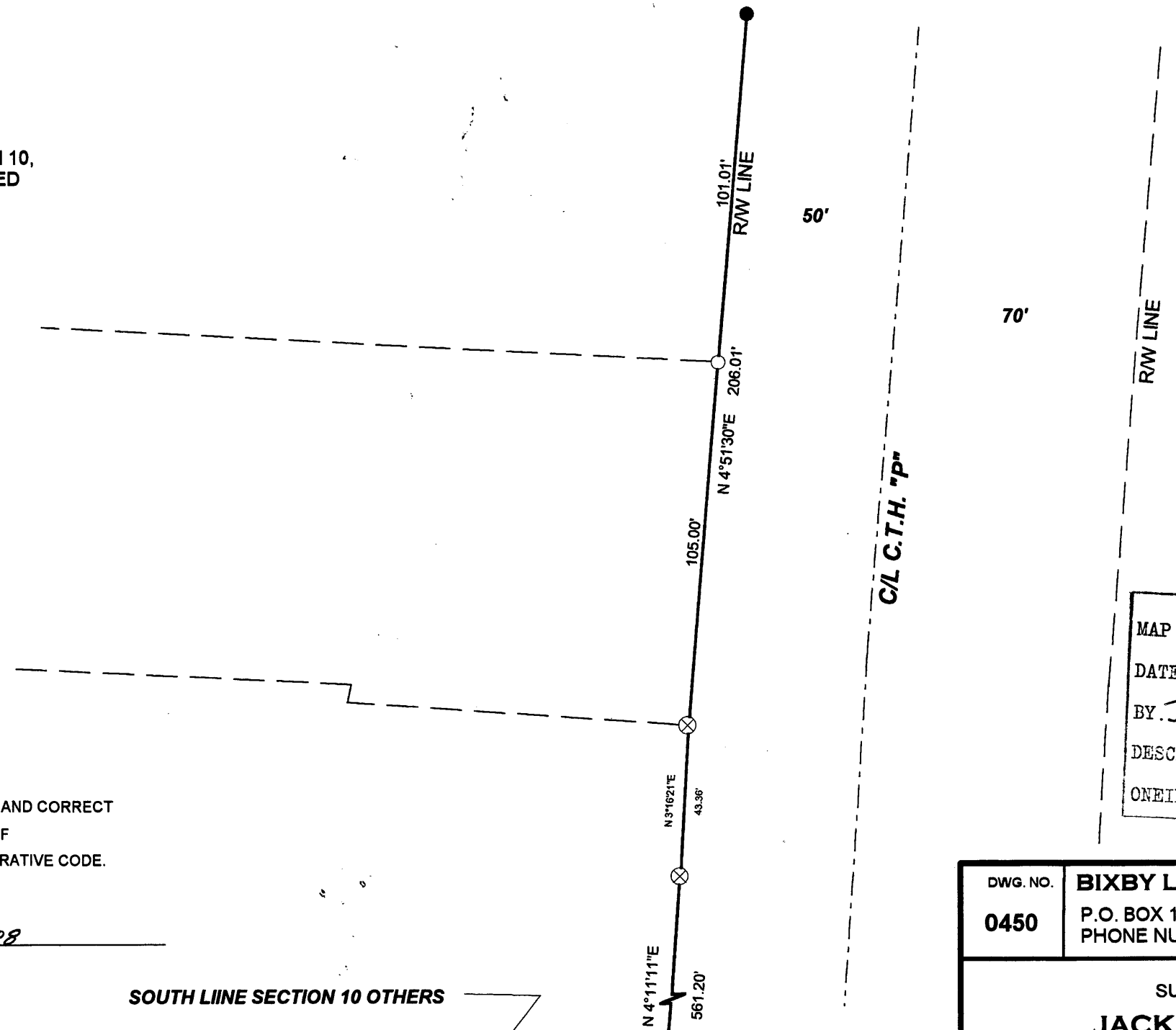
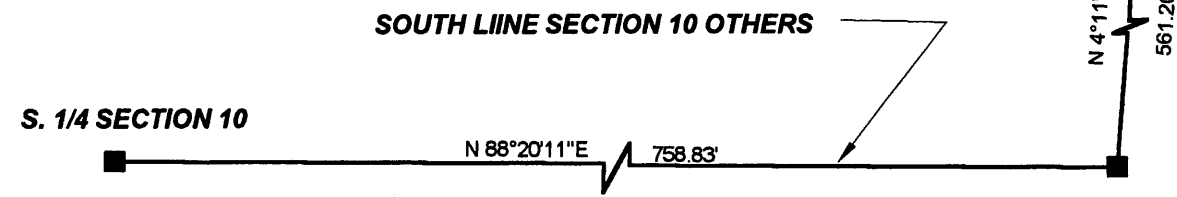

MAP # **A 2174**
 DATE FILED **OCT. 14. 2008**
 BY *J.A.B.*
 DESCRIPTION FILED
 ONEIDA CO. SURVEYOR'S OFFICE

DWG. NO. **0450** **BIXBY LAND SURVEYING, INC.**
 P.O. BOX 1532, RHINELANDER, WI. 54501
 PHONE NUMBER: 715-362-LAND

SURVEY FOR
JACK & LAVERNE HONRATH
 RHINELANDER, WI.

SCALE: 1" = 40" DATE: 09/23/08 DWN. BY: K.B.

A 2174

A 2174