

A 2176A

MAP # **A 2176A**  
 DATE FILED **OCT. 28 2008**  
 BY **JAB**  
 ONEIDA CO. SURVEYOR'S OFFICE

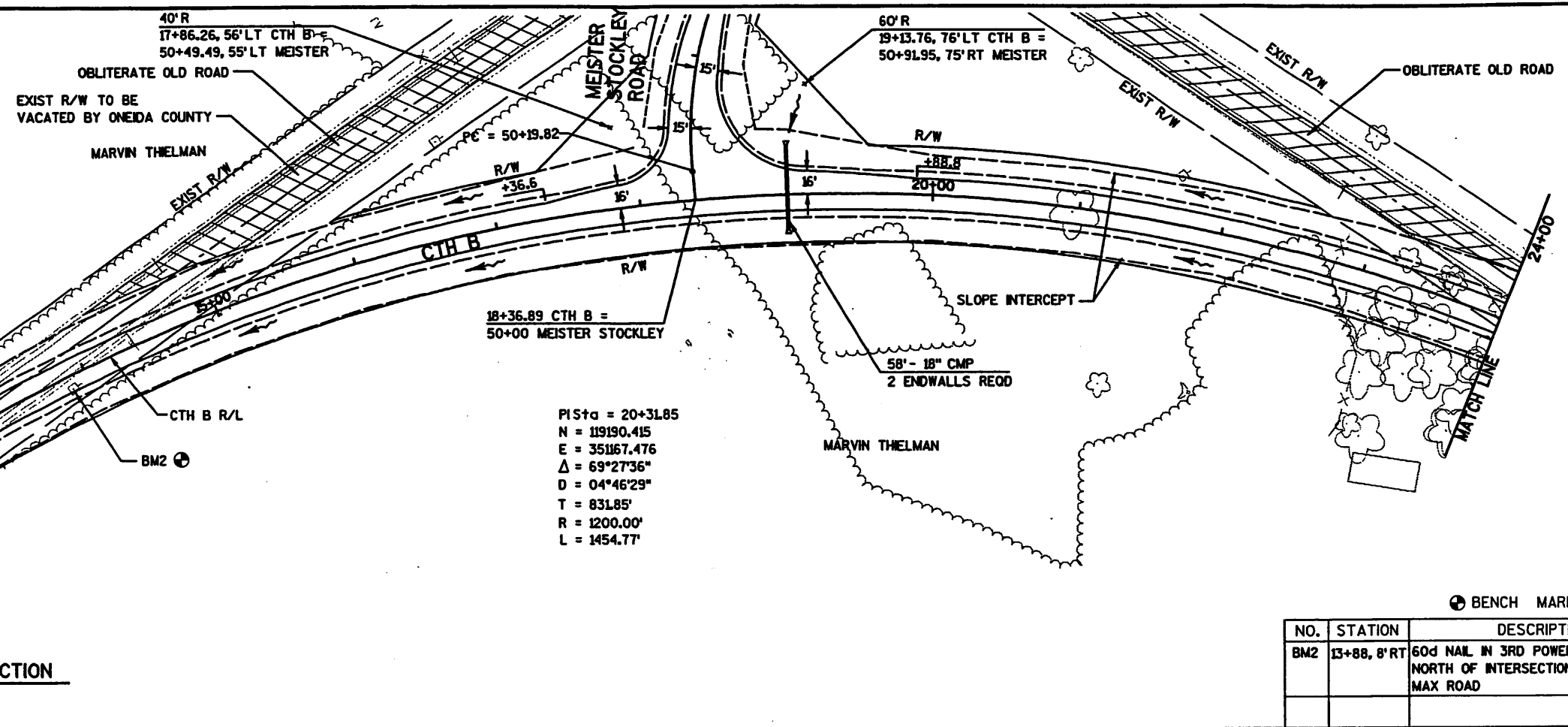

PISta = 20+31.85  
 N = 119190.415  
 E = 351167.476  
 $\Delta = 69^{\circ}27'36''$   
 D =  $04^{\circ}46'29''$   
 T = 831.85'  
 R = 1200.00'  
 L = 1454.77'

BENCH MARKS

NO.	STATION	DESCRIPTION	ELEV.
BM2	13+88, 8' RT	60d NAIL IN 3RD POWER POLE * 3511-14R NORTH OF INTERSECTION OF CTH B AND MAX ROAD	1657.48

LEVELS ON - 1, 2, 3, 4, 5, 6, 7, 8, 9, 10, 11, 12, 13, 14, 15, 16, 17, 18, 19, 20, 21, 22, 23, 24, 25, 26, 27, 28, 29, 30, 31, 32, 33, 34, 35, 36, 37, 38, 39, 40, 41, 42, 43, 44, 45, 46, 47, 48, 49, 50, 51, 52, 53, 54, 55, 56, 57, 58, 59, 60, 61, 62, 63

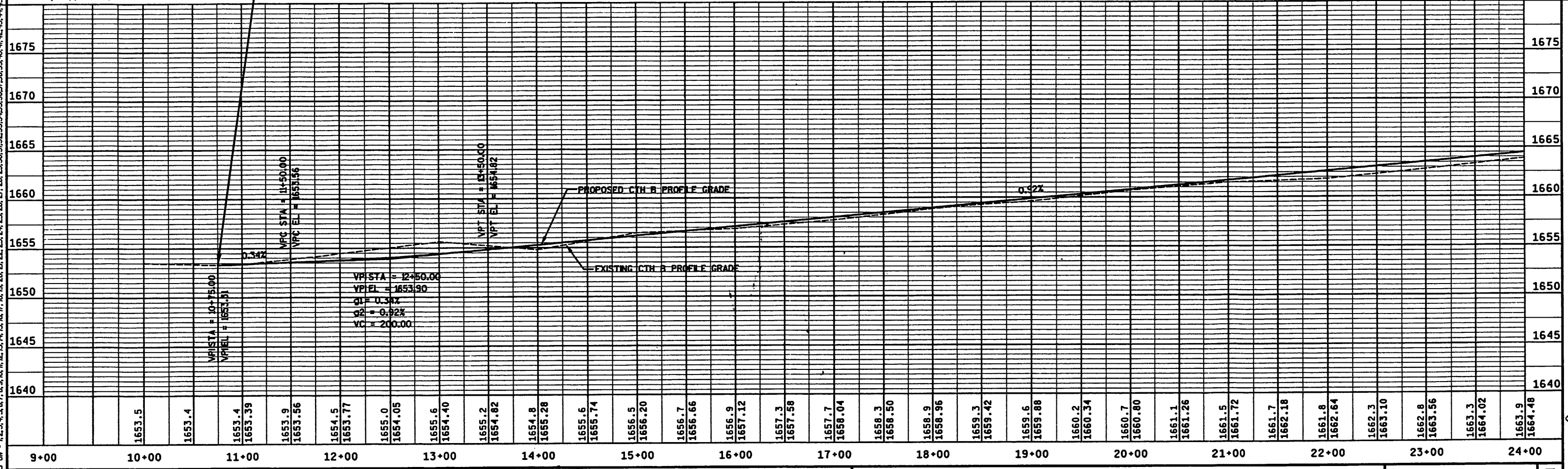

STATE PROJECT NUMBER: HWY: CTH B COUNTY: ONEIDA PLAN AND PROFILE: CTH B *Sec 14 SESE* SHEET NO: **E**

FILE NAME : F:\Transportation\1636A03\Sheets\PLAN\PP01.dgn PLOT DATE : 03/05/2004 10:08:02 AM PLOT BY : perryd PLOT NAME : ORG DATE : Originator : OMNI ASSOCIATES, INC. PLOT SCALE : 1/4" = 100' WISDOT/CADD SHEET 400

A 2176A

5

A 2176A

MAP # **A 2176B**  
 DATE FILED **OCT. 28. 2008**  
 BY **SAB**  
 DESCRIPTION FILED .....  
 ONEIDA CO. SURVEYOR'S OFFICE

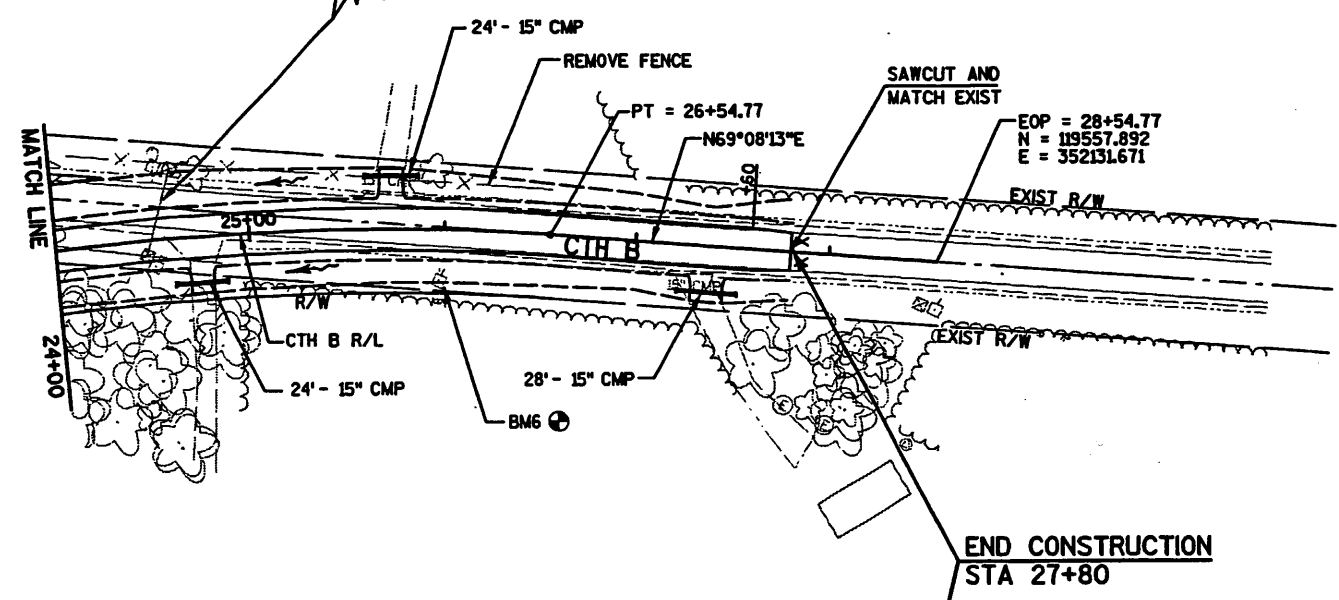

BENCH MARKS

NO.	STATION	DESCRIPTION	ELEV.
BM6	25+97, 27' RT	60d NAIL IN POWER POLE * 35II-14R18, 30' EASTERLY OF THE DRIVE TO HOUSE * 414 CTH B	1665.56

LEVELS ON - 1, 2, 3, 4, 5, 6, 7, 8, 9, 10, 11, 12, 13, 14, 15, 16, 17, 18, 19, 20, 21, 22, 23, 24, 25, 26, 27, 28, 29, 30, 31, 32, 33, 34, 35, 36, 37, 38, 39, 40, 41, 42, 43, 44, 45, 46, 47, 48, 49, 50, 51, 52, 53, 54, 55, 56, 57, 58, 59, 60, 61, 62, 63

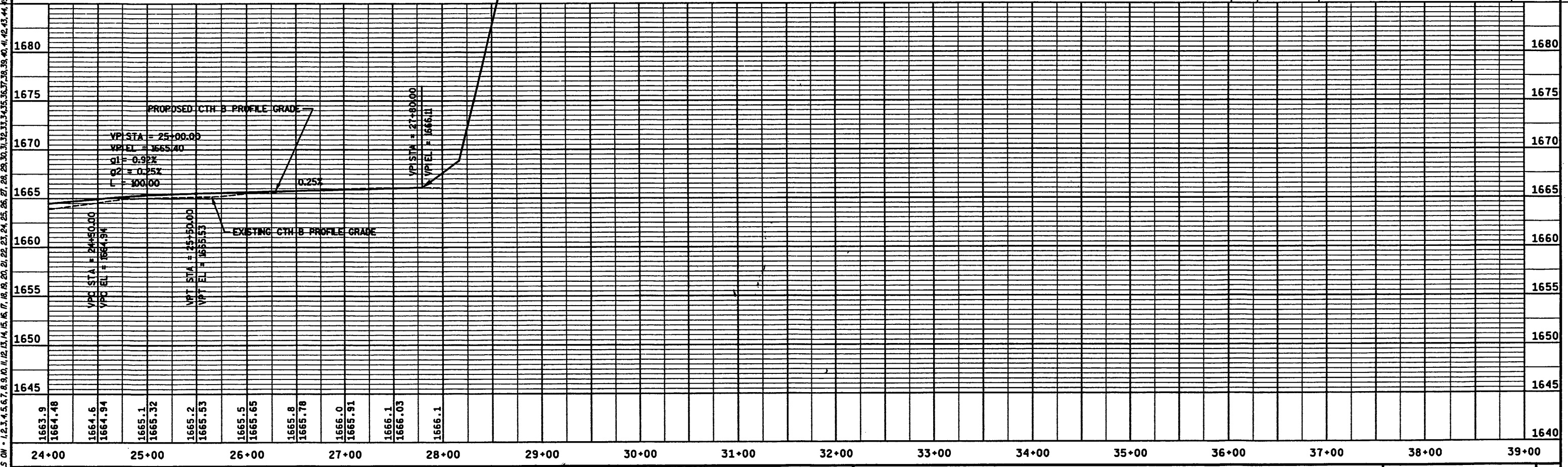

STATE PROJECT NUMBER: \_\_\_\_\_ HWY: CTH B COUNTY: ONEIDA PLAN AND PROFILE: CTH B SHEET NO: . **E**

FILE NAME : F:\Transportation\1636A03\Sheets\PLAN\PP02.dgn PLOT DATE : 03/05/2004 10:09:52 AM PLOT BY : perryd PLOT NAME : ORG DATE : Originator : OMNI ASSOCIATES, INC. PLOT SCALE : \*\*.....plotscale..... WISDOT/CADDS SHEET 400

2176

LEVELS ON - 1, 2, 3, 4, 5, 6, 7, 8, 9, 10, 11, 12, 13, 14, 15, 16, 17, 18, 19, 20, 21, 22, 23, 24, 25, 26, 27, 28, 29, 30, 31, 32, 33, 34, 35, 36, 37, 38, 39, 40, 41, 42, 43, 44, 45, 46, 47, 48, 49, 50, 51, 52, 53, 54, 55, 56, 57, 58, 59, 60, 61, 62, 63

2176

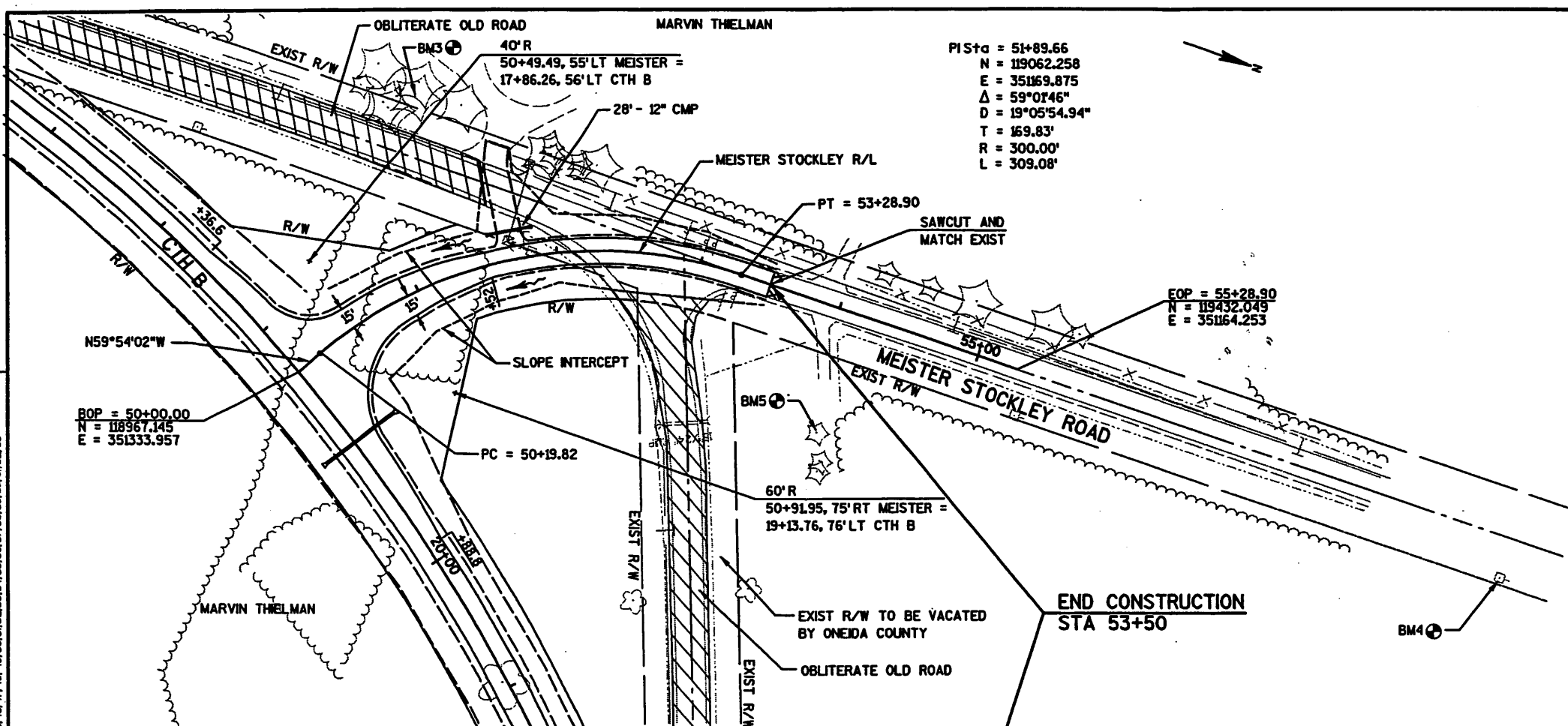

PISTa = 51+89.66  
 N = 119062.258  
 E = 351169.875  
 $\Delta = 59^{\circ}07'46''$   
 D = 19^{\circ}05'54.94''  
 T = 169.83'  
 R = 300.00'  
 L = 309.08'

MAP # **A 2176C**  
 DATE FILED **OCT...28.2008**  
 BY **JAB**  
 DESCRIPTION **FILED**  
 ONEIDA CO. SURVEYOR'S OFFICE

BENCH MARKS			
NO.	STATION	DESCRIPTION	ELEV.
BM3	51+39, 125'LT	60d NAIL IN BASE OF EASTERLY FACE OF A 36" PINE TREE AT HOUSE #438 CTH B	1660.50
BM4	58+87, 28'RT	60d NAIL IN 2ND POWER POLE #3511-14R11 NORTH OF INTERSECTION OF CTH B AND MEISTER STOCKLEY RD	1662.50
BM5	54+12, 86'RT	60d NAIL IN BASE OF 18" PINE TREE AT NE CORNER OF CTH B AND MEISTER STOCKLEY RD, 63' EAST OF SOUTH END OF CMP ON GRAVEL DRIVE, 74' NORTH OF NORTH END OF CMP UNDER CTH B	1662.77

5

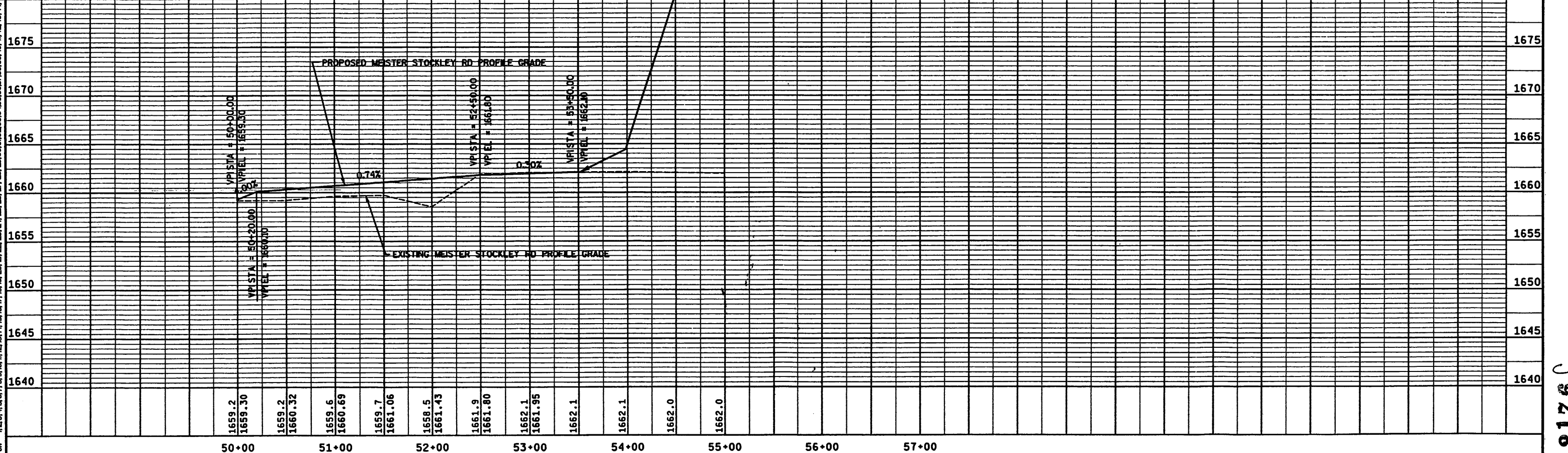

STATE PROJECT NUMBER:      HWY: CTH B      COUNTY: ONEIDA      PLAN AND PROFILE: MEISTER STOCKLEY ROAD      SHEET NO:      E

FILE NAME : F:\Transportation\E1636A03\Sheets\PLAN\PPMS01.dgn      PLOT DATE : 03/05/2004 10:12:32 AM      PLOT BY : perryd      PLOT NAME :      ORG DATE :      Originator : OMNI ASSOCIATES, INC.      PLOT SCALE : #.....plotscale.....#      WISDOT/CADD SHEET 40d

2176