

22188

22177

MAP # **A2177**
 DATE FILED **OCT 28 2008**
 BY **SAB**
 DESCRIPTION FILED
 ONEIDA CO. SURVEYOR'S OFFICE

**PART OF GOV'T. LOT 7, SEC. 14, T. 36 N. R. 9 E.
 TOWN OF PELICAN, ONEIDA COUNTY, WI.**

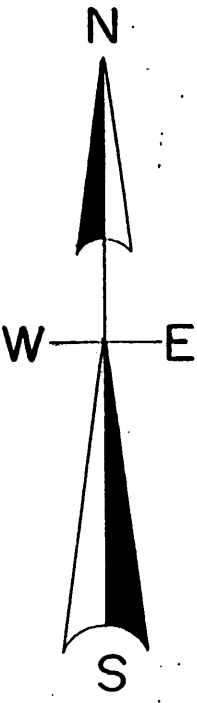

North is referenced to the South line
 Gov't. Lot 7, being a recorded bearing
 Of N 89° 31' 00" W.

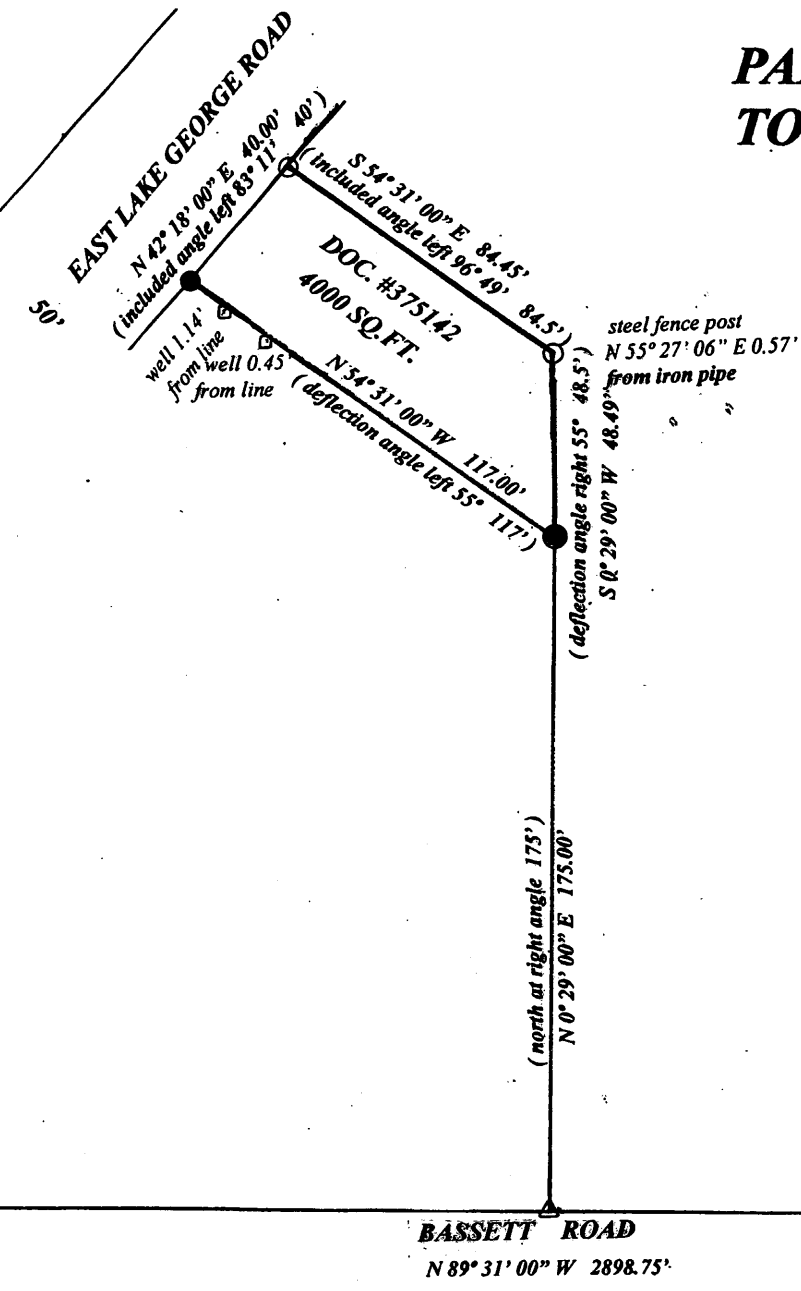

S 1/4 COR.

CTH. "P"

BASSETT ROAD

(N 89° 31' W 725')

725.00'

SE. SEC. COR.

LEGEND

I, Todd Loftus, Registered Land Surveyor, hereby certify that I have surveyed the property shown hereon. That this map represents an accurate survey of said property to the best of my knowledge & belief. That I have performed this survey by order of *Todd Utecht* and that I have complied with the applicable requirements of the Wisconsin Administrative Code A.E.7.

Description required for above parcel is on separate sheet.

DATE *Sept 11, 2008*

SIGNED *Todd Loftus*

LOFTUS SURVEYING

SCALE

1" = 50'

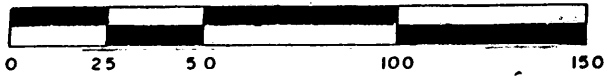

- SUBDIVISIONAL MONUMENT OF RECORD
SEE USPLS. SHEETS
- △ COMPUTED POSITION
- SET 1" IRON PIPE
- FOUND 1" IRON PIPE
- FOUND 2" IRON PIPE
- WELL
- (0.0') BEARING & DISTANCE OF RECORD

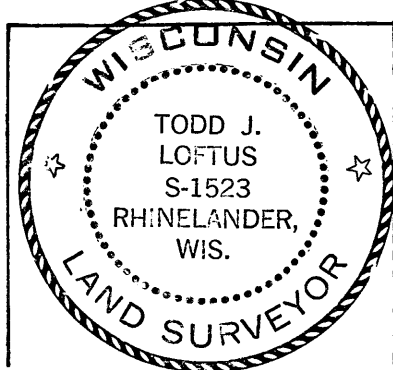

Survey for Todd Utecht
 Wausau, WI.
 LOFTUS SURVEYING
 860 BALSAM STREET
 RHINELANDER, WI. 54501
 TEL/FAX 715-369-1142
 HODAG28@HOTMAIL.COM

1597B5

22188

22177