

BUILDING LOCATION MAP

LOCATED IN PART OF GOV'T. LOTS 3 & 4, SEC. 14, T. 35 N., R. 10 E.,
TOWN OF SCHOEPKE, ONEIDA COUNTY, WI.

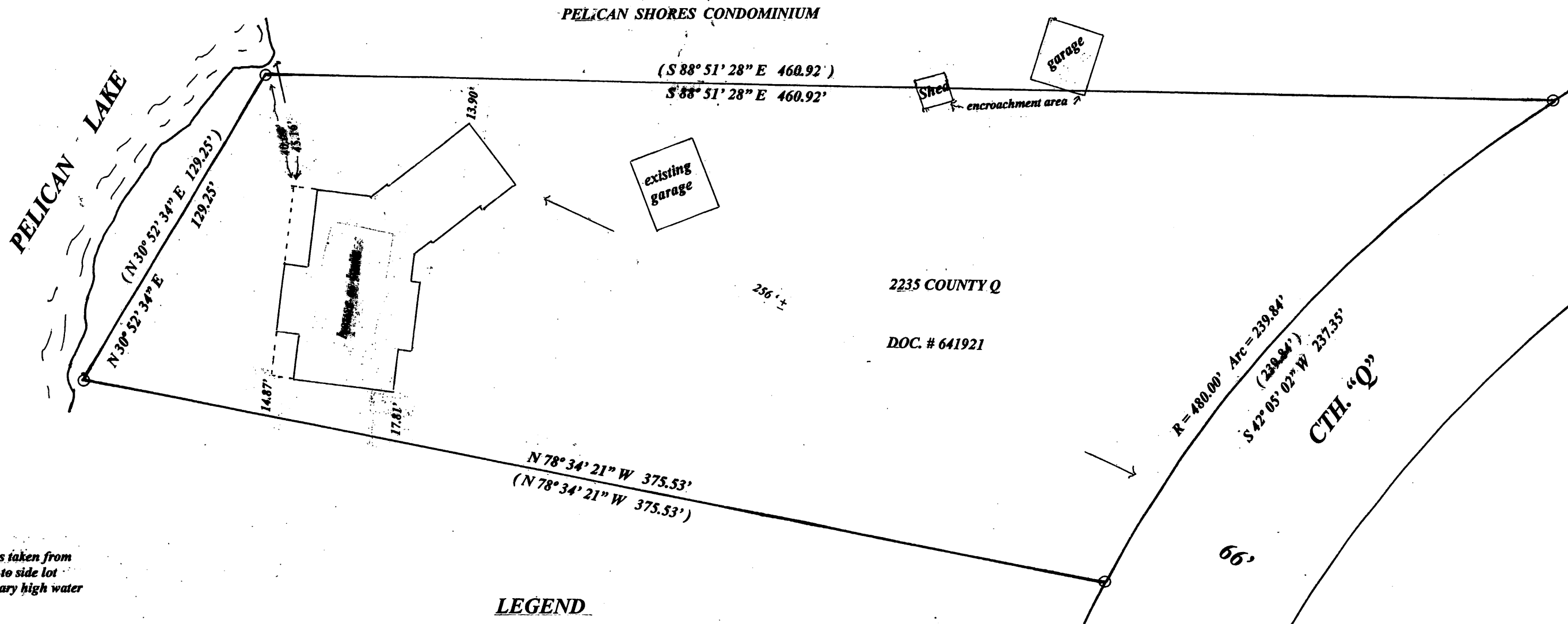
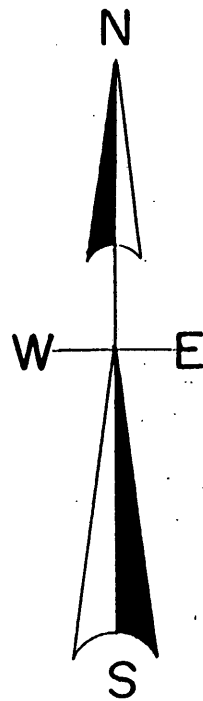

NOTE- set backs taken from
Corner of eaves to side lot
Lines and ordinary high water
Mark.

LEGEND

- iron pipe found
- (0.00) Distance & bearing by Genisot

SCALE
1" = 40'

I, Todd Loftus, Registered Land Surveyor
Hereby certify that I have located the
House as built to the side lot lines to the
Best of my knowledge and belief.

MAP # **A 2179**
 DATE FILED **OCT. 28 2008**
 BY **JAB**
 DESCRIPTION FILED
 ONEIDA CO. SURVEYOR'S OFFICE

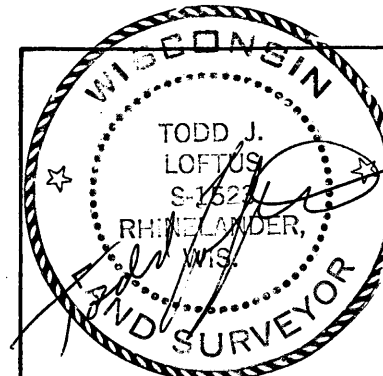

SURVEY FOR DEMLANG BUILDERS INC.
SUSSEX, WI.

LOFTUS SURVEYING
860 BALSAM STREET
RHINELANDER, WI. 54501
TEL/FAX 715-369-1142
HODAG28@HOTMAIL.COM

1599B5