

MAP # **2180**  
 DATE FILED **OCT. 28. 2008**  
 BY **JAD**  
 DESCRIPTION FILED  
 ONEIDA CO. SURVEYOR'S OFFICE

**PART OF LOTS F, 1 & 2, BLOCK 3  
 OF COONS AND BARNES ADDITION  
 TO THE CITY OF RHINELANDER, WI.**  
 LOCATED IN THE  
**SE 1/4 OF THE SW 1/4, SEC. 5, T. 36 N., R. 9 E.**

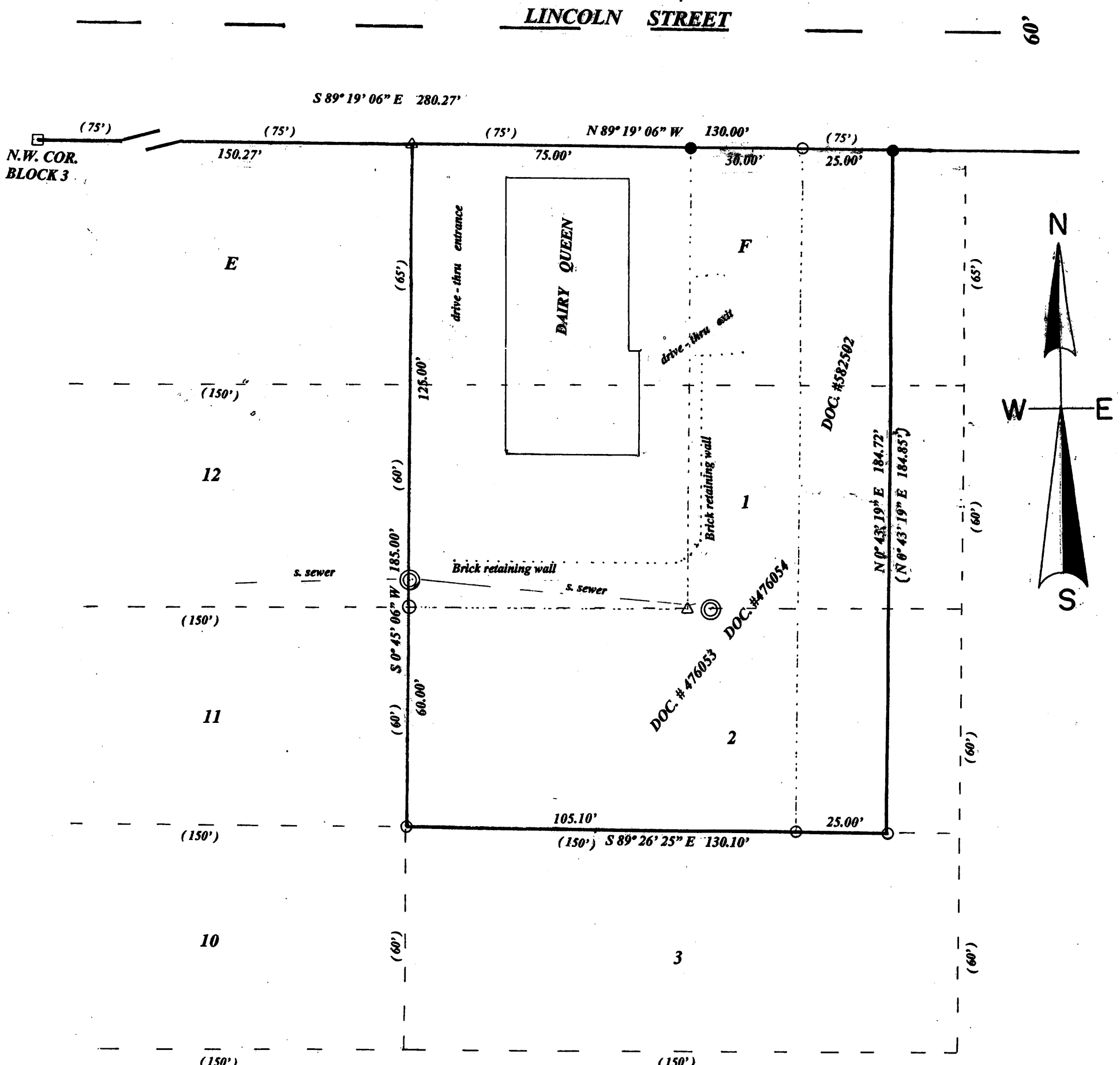

**LEGEND**

- FOUND DRILL HOLE
  - △ FOUND RAILROAD SPIKE
  - FOUND 1" IRON PIPE
  - FOUND MAG. NAIL
  - SET MAG. NAIL
- (0.0') DISTANCE OF RECORD

I, Todd Loftus, Registered Land Surveyor, hereby certify that I have surveyed the property shown hereon. That this map represents an accurate survey of said property to the best of my knowledge & belief. That I have performed this survey by order of *Todd Harder* and that I have complied with the applicable requirements of the Wisconsin Administrative Code A.E.7.

Description required for above parcel is on separate sheet.

DATE OCT 9, 2008  
 SIGNED *Todd Loftus*  
 LOFTUS SURVEYING

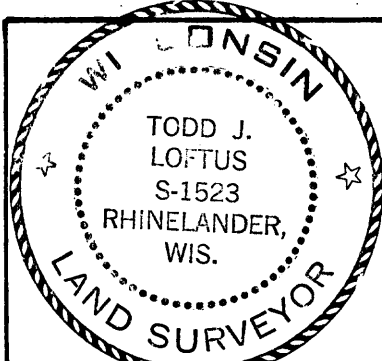

North is referenced to the North line of block 3 assumed To bear  $N 89^{\circ} 19' 06'' W$ .

**SCALE**

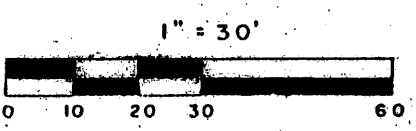

Survey for Harder Enterprises  
 Rhinelander, WI.

LOFTUS SURVEYING  
 869 BALSAM STREET  
 RHINELANDER, WI. 54880  
 PHONE: 715-765-1114  
 FAX: 715-765-1115  
 TLOFTUS@LOFTUSURV.COM