

LOCATED IN
WEST 1/2 OF GOV'T. LOT 1, SEC. 24, T. 39 N., R. 6 E.,
TOWN OF MINOCQUA
ONEIDA COUNTY, WISCONSIN

MAP # **A2181**
DATE FILED **OCT. 28 2008**
BY **JAD**
DESCRIPTION
ONEIDA CO. SURVEYOR'S OFFICE

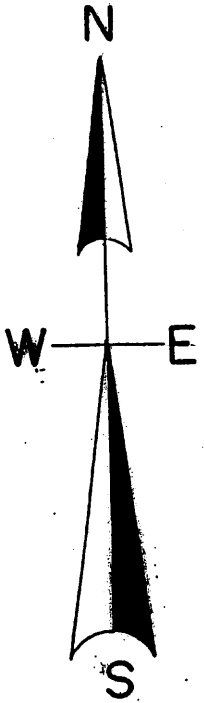

North is referenced to the west
Line of lot 2 of CSM, Vol. 12, Pg. 2826
Being a bearing of N 2° 54' 59" E.

LOT -3-

LOT -2- CSM. V.12, P.2826

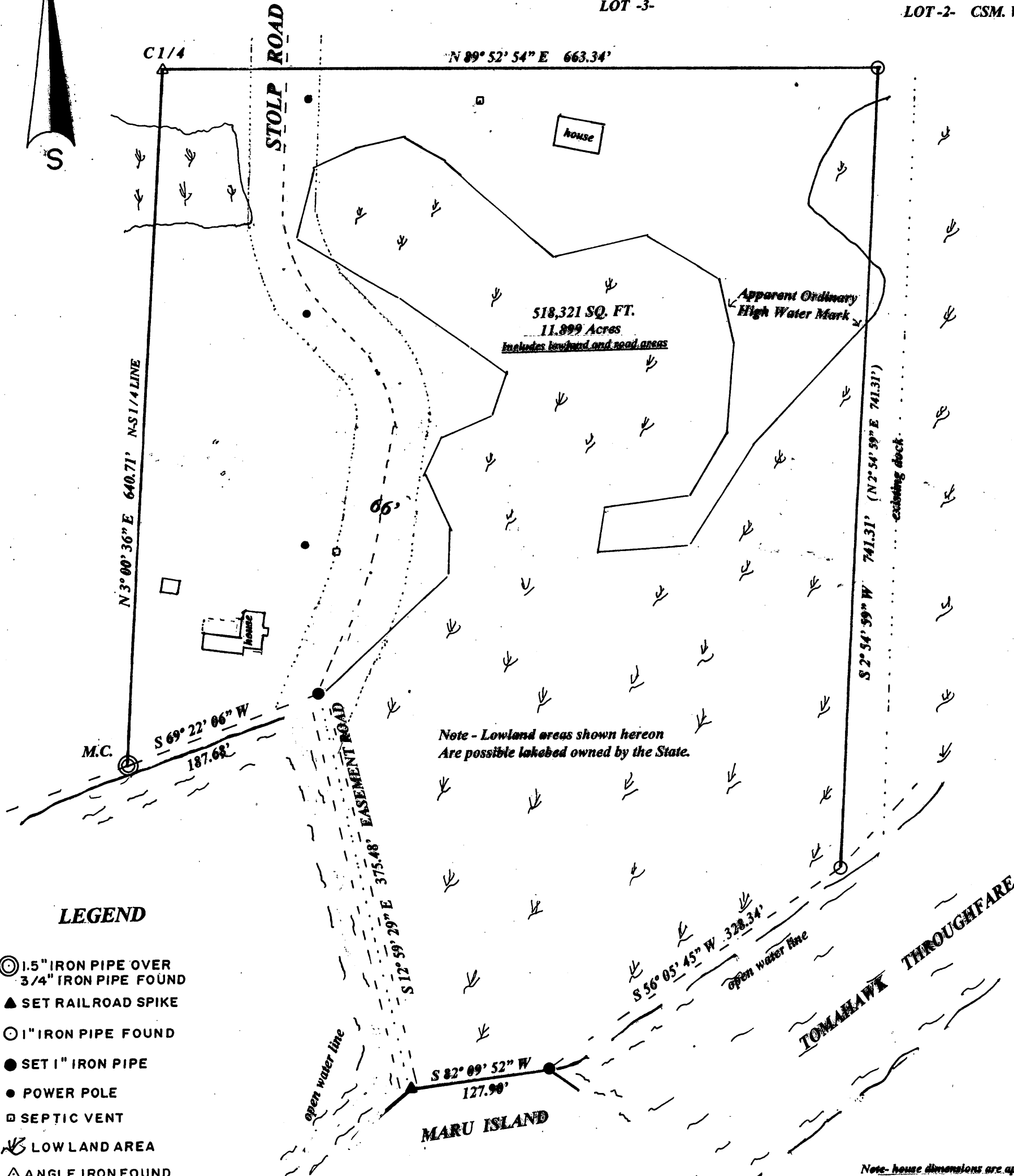

LEGEND

- ⊙ 1.5" IRON PIPE OVER 3/4" IRON PIPE FOUND
- ▲ SET RAILROAD SPIKE
- 1" IRON PIPE FOUND
- SET 1" IRON PIPE
- POWER POLE
- ▣ SEPTIC VENT
- ↘ LOW LAND AREA
- △ ANGLE IRON FOUND

I, Todd Loftus, Registered Land Surveyor, hereby certify that I have surveyed the property shown hereon. That this map represents an accurate survey of said property to the best of my knowledge & belief. That I have performed this survey by order of *James LaFornier* and that I have complied with the applicable requirements of the Wisconsin Administrative Code A.E.7.

Description required for above parcel is on separate sheet.

DATE *Oct 13 2008*

SIGNED *Todd Loftus*

LOFTUS SURVEYING

SCALE

1" = 100'

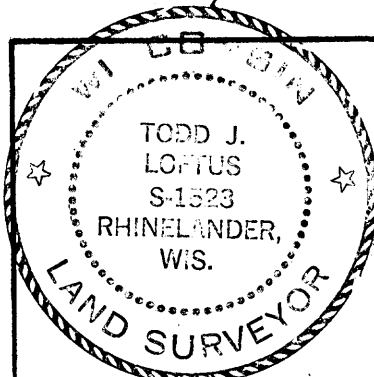

Survey for *James LaFornier*
Minocqua, WI.

LOFTUS SURVEYING
800 BALSAM STREET
RHEINELANDER, WI. 54501
TEL/FAX 715-369-1143
WWW.LOFTUS-SURVEYING.COM

1600 B5