

MAP # **A2183**

DATE FILED **OCT 31 2008**

BY **JAS**

DESCRIPTION FILED

ONEIDA CO. SURVEYOR'S OFFICE

A2183

**SURVEY OF THE
SW 1/4 OF THE SW 1/4
SECTION 32, T 38 N, R 10 E
TOWN OF SUGAR CAMP
ONEIDA COUNTY, WISCONSIN**

ONEIDA COUNTY GRID

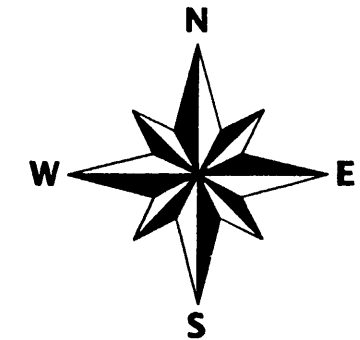

Scale 1" = 400'



LEGEND

- 1" DIA. IRON PIPE SET
- ⊗ 1" DIA. IRON PIPE FOUND
- ◐ 1-1/4" DIA. IRON PIPE WITH BRASS CAP FOUND
- △ COMPUTED POSITION (CORNER NOT SET)

I hereby certify that I have surveyed the property shown hereon; that this map represents an accurate survey of said property to the best of my knowledge and belief; and that I have complied with the applicable requirements of the Wisconsin Administrative Code Section A-E 7.

Jeffrey D. Anderson

10/20/08

Jeffrey D. Anderson
Registered Land Surveyor #S-2697

Date

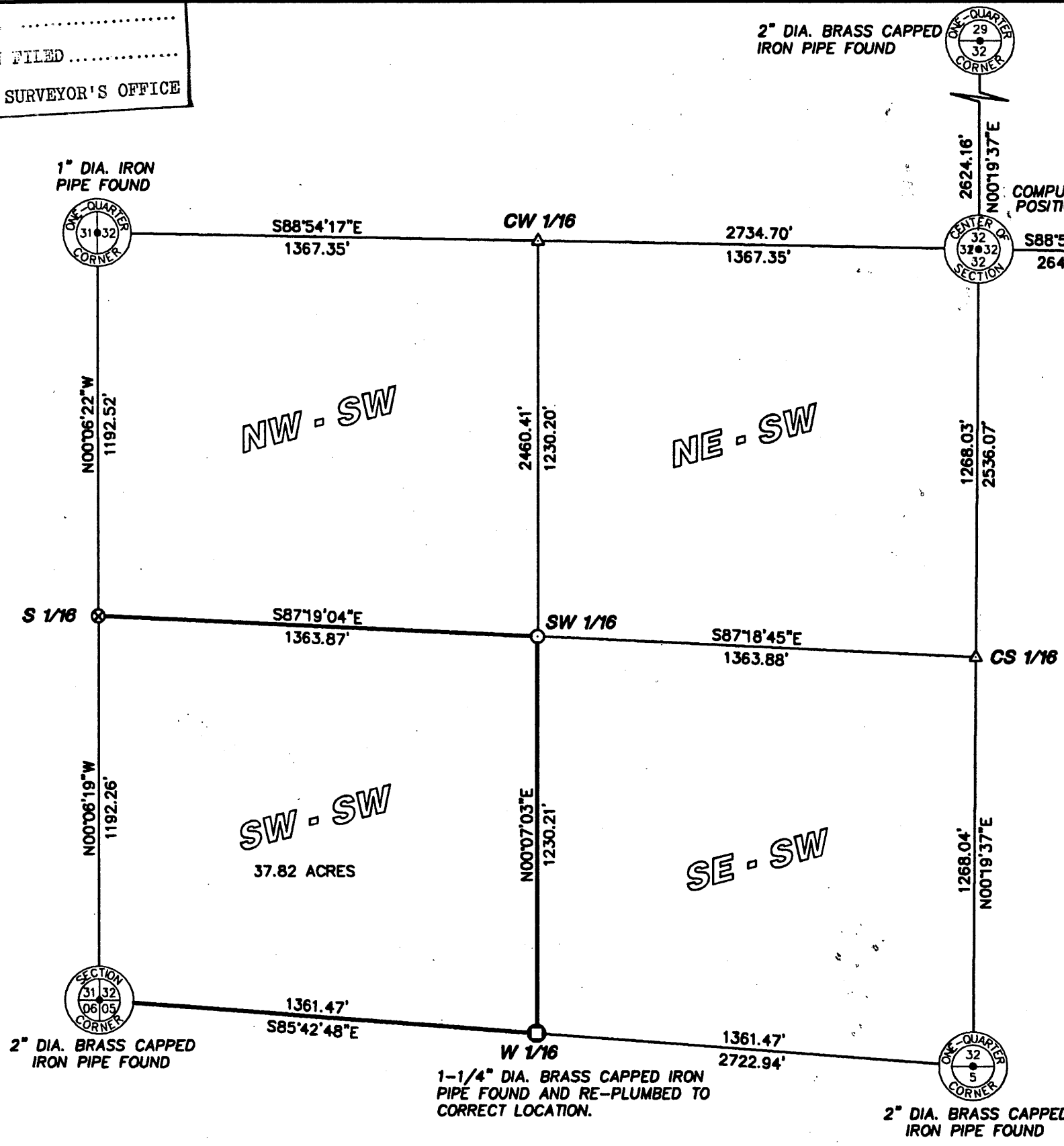

<p>Favorite Anderson & Maines SURVEYING, S.C. 5230 HWY 70 WEST - EAGLE RIVER, WI 54521 PHONE: (715) 479-2570 - FAX: (715) 479-7274</p>	<p>SURVEY FOR: JERRY HEIN 2034 RAVOLI DRIVE OXNARD, CA 93035</p>
	<p>MAP NO. 2008082A DATE: 10/20/08 DWN BY: JDA</p>

A2183

A2183