

**SURVEY OF PART OF THE
SE 1/4 OF THE NE 1/4
SECTION 32, T 38 N, R 10 E
TOWN OF SUGAR CAMP
ONEIDA COUNTY, WISCONSIN**

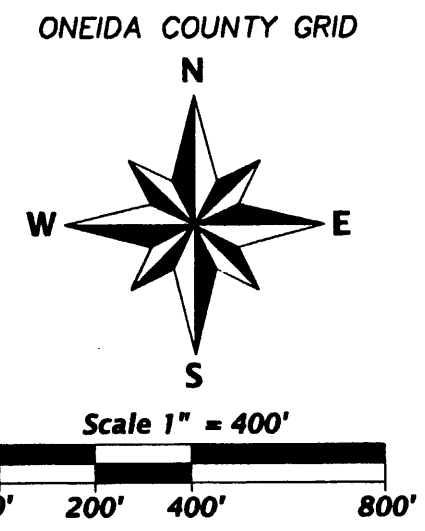

- LEGEND**
- 1" DIA. IRON PIPE SET
 - ◉ 1-1/4" DIA. IRON PIPE WITH BRASS CAP FOUND
 - △ COMPUTED POSITION (CORNER NOT SET)

MAP # **A2184**
 DATE FILED **OCT 31 2008**
 BY **JAB**
 DESCRIPTION FILED
 ONEIDA CO. SURVEYOR'S OFFICE

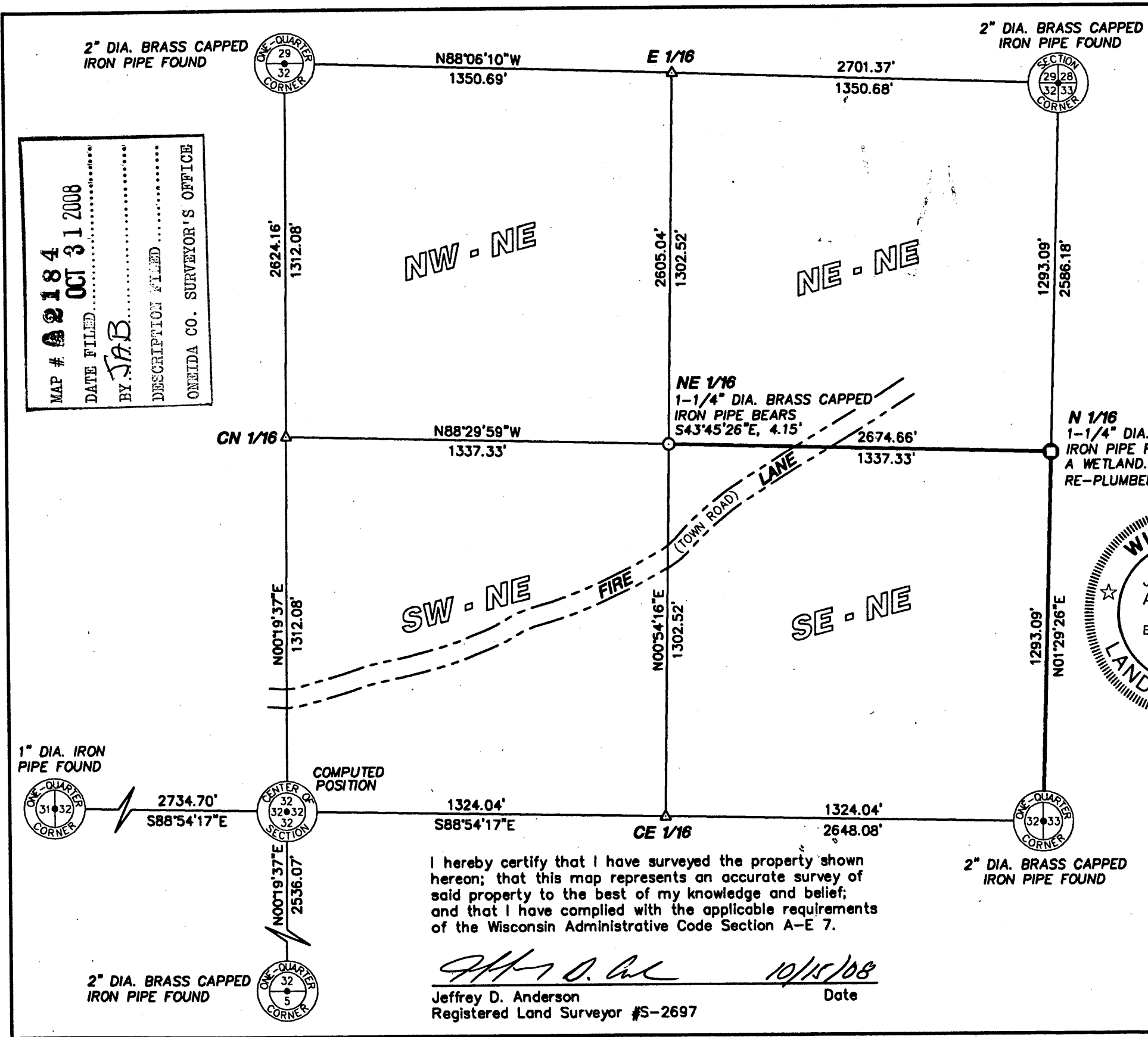

I hereby certify that I have surveyed the property shown hereon; that this map represents an accurate survey of said property to the best of my knowledge and belief; and that I have complied with the applicable requirements of the Wisconsin Administrative Code Section A-E 7.

Jeffrey D. Anderson 10/15/08
 Jeffrey D. Anderson Date
 Registered Land Surveyor #S-2697

**Favorite
Anderson
&
Maines**
 SURVEYING, S.C.
 5230 HWY 70 WEST - EAGLE RIVER, WI 54521
 PHONE: (715) 479-2570 - FAX: (715) 479-7274

SURVEY FOR:
BUTCH SOWINSKI
 3824 ROLLING ACRES DR.
 RHINELANDER, WI 54501

MAP NO. 2008082
 DATE: 10/15/08
 DWN BY: JDA