

A2186

MAP # **A2186**  
 DATE FILED **NOV 06 2008**  
 BY **JAS**  
 DESCRIPTION FILED  
 ONEIDA CO. SURVEYOR'S OFFICE

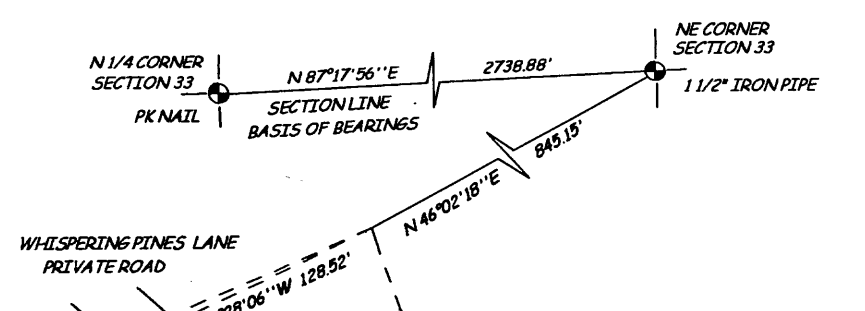

**"AS BUILT" INGRESS / EGRESS EASEMENT**

As described in Volume 647, Page 832

Located in the  
**EAST 1/2 of the NE 1/4**

**SECTION 33, T36N, R6E,**  
Town of Nokomis, Oneida County, Wisconsin.

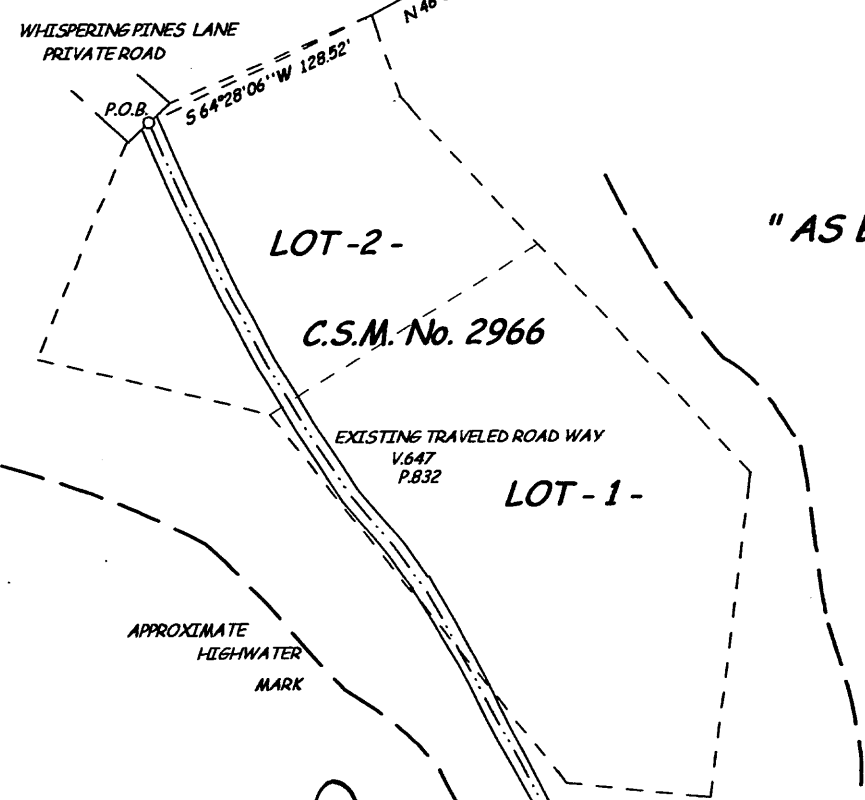

WISCONSIN  
 DAVID L. LEMKE  
 S-1845  
 TOMAHAWK  
 NOV 06 2008  
 LAND SURVEYOR

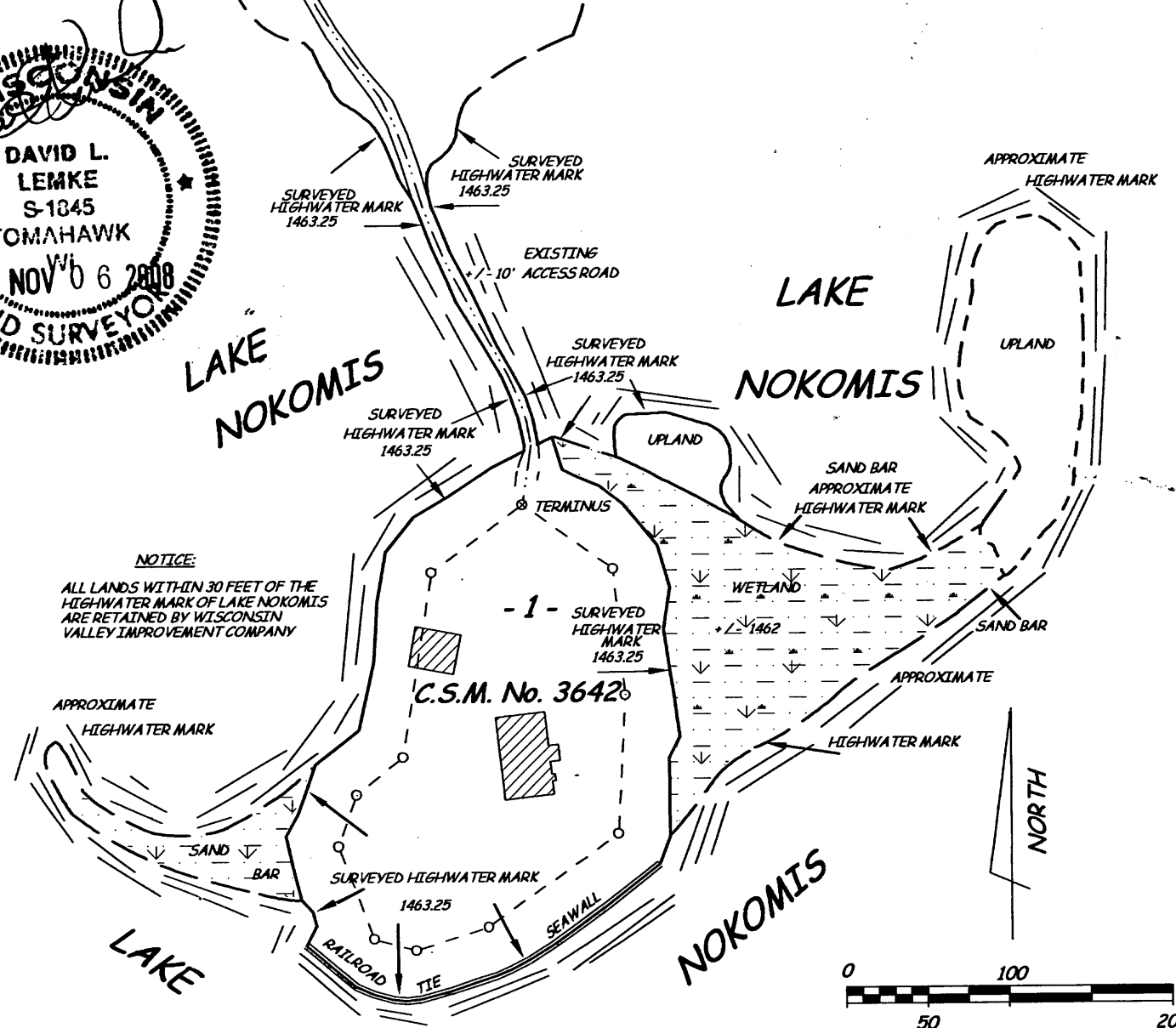

**NOTICE:**  
 ALL LANDS WITHIN 30 FEET OF THE  
 HIGHWATER MARK OF LAKE NOKOMIS  
 ARE RETAINED BY WISCONSIN  
 VALLEY IMPROVEMENT COMPANY

- 1" IRON PIPE
- MAG NAIL
- ▨ DENOTES STRUCTURE

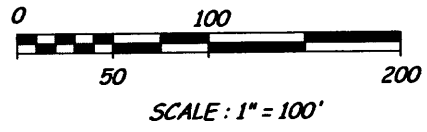

I hereby certify to the present owner(s) and / or purchaser(s) of the property included in this survey and to those who mortgage or guarantee title for the present owner(s) or purchaser(s) within one year from the date hereof, that this survey was performed in accordance with Chapter A-E 7 of the Wisconsin Administrative Code; that the survey data shown hereon is, to the best of my knowledge, information and belief, a true and accurate representation thereof; that any legal descriptions conforming to this survey have been provided on separate sheets; and that this survey was performed by the order of **ANDY WOLF**

**BOUNDARY SURVEYING** ©  
 P.O. BOX 442  
 TOMAHAWK, WISCONSIN 54487-0442  
 715-453-7035

REVISED 10.31.08 APPROVED WVIC PER BOB GALL  
 DRAFTED BY D. LEMKE 19023D SHEET 1 of 1

A2186

A2186