

A2187

A2187

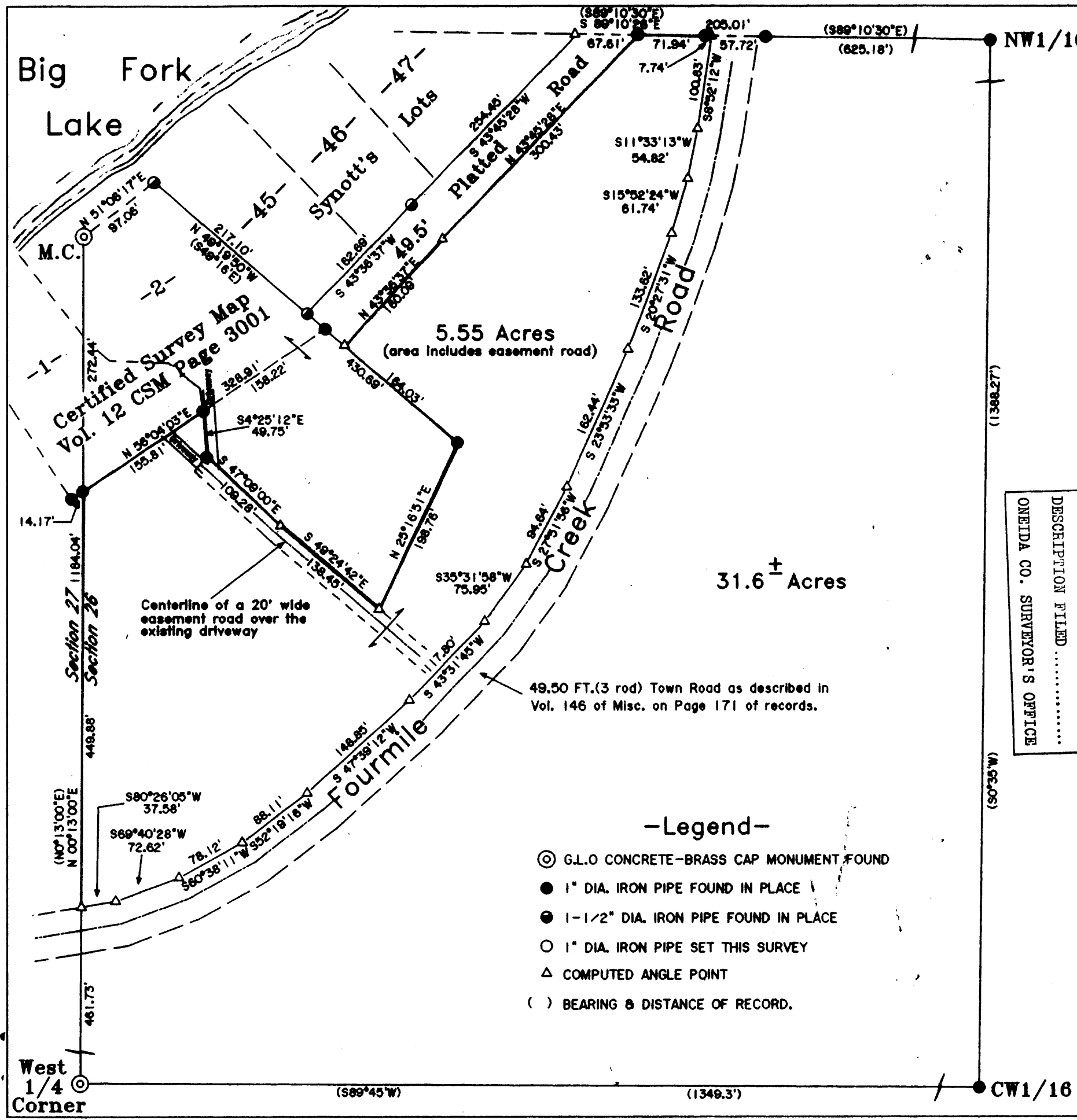

Note: Description is provided on a separate sheet.

Bearings are based on the Section line which bears N0°13'00"E as being of record.

Being a part of  
 SW 1/4 of the NW 1/4  
 Section 26, T 39 N, R 11 E  
 Town of Three Lakes, Oneida County, WI.

MAP # **A 2187**  
 DATE FILED: **NOV 07 2008**  
 BY: *JTW*  
 DESCRIPTION FILED  
 ONEIDA CO. SURVEYOR'S OFFICE

**Surveyor's Certificate**

I hereby certify that I have surveyed and mapped the lands shown hereon and that, to the best of my knowledge and belief, said survey and map is a true and correct representation thereof, and that I have complied with the applicable requirements of Chapter A-E 7 of the Wisconsin Administrative Code of the Minimum Standards for Property Surveys.

Dated this 26<sup>th</sup> day of October 2008.

*Kip W. Soder*  
 Kip W. Soder, R.L.S.#1731  
 Soder Surveying  
 P.O. Box 431  
 Three Lakes, WI. 54562

31.6 ± Acres

5.55 Acres  
 (area includes easement road)

49.50 FT.(3 rod) Town Road as described in Vol. 146 of Misc. on Page 171 of records.

Centerline of a 20' wide easement road over the existing driveway

**-Legend-**

- ⊙ G.L.O CONCRETE-BRASS CAP MONUMENT FOUND
- 1" DIA. IRON PIPE FOUND IN PLACE
- 1-1/2" DIA. IRON PIPE FOUND IN PLACE
- 1" DIA. IRON PIPE SET THIS SURVEY
- △ COMPUTED ANGLE POINT
- ( ) BEARING & DISTANCE OF RECORD.



Survey For:  
 Arthur H. Meyer  
 Revocable Trust  
 4962 Lacy Road  
 Fitchburg, WI. 53711

Scale: 1" = 120' Date: 9-26-2008 Drwn. By: K.W.S

Soder Surveying  
 P.O. Box 431  
 Three Lakes, WI 54562

Drg. No.  
 1064

A2187

A2187