

A 2188

A 2188

A 2188

A 2188

A 2188

Big Fork Lake

Being the N1/2 of Lot 42 and Lots 43 & 44 and part part of the vacated platted road of Synott's Lots and also being Lots 1 & 2 of a Certified Survey map rec. in Vol. 12 of CSM on Pages 3001 & 3001A and also being a part of the SW 1/4 of the NW 1/4 of Section 26 Township 39 North, Range 11 East Town of Three Lakes, Oneida County, WI.

Note: Descriptions are provided on separate sheets.

Bearings are based on the Section line which bears N0°13'00"E as being of record.

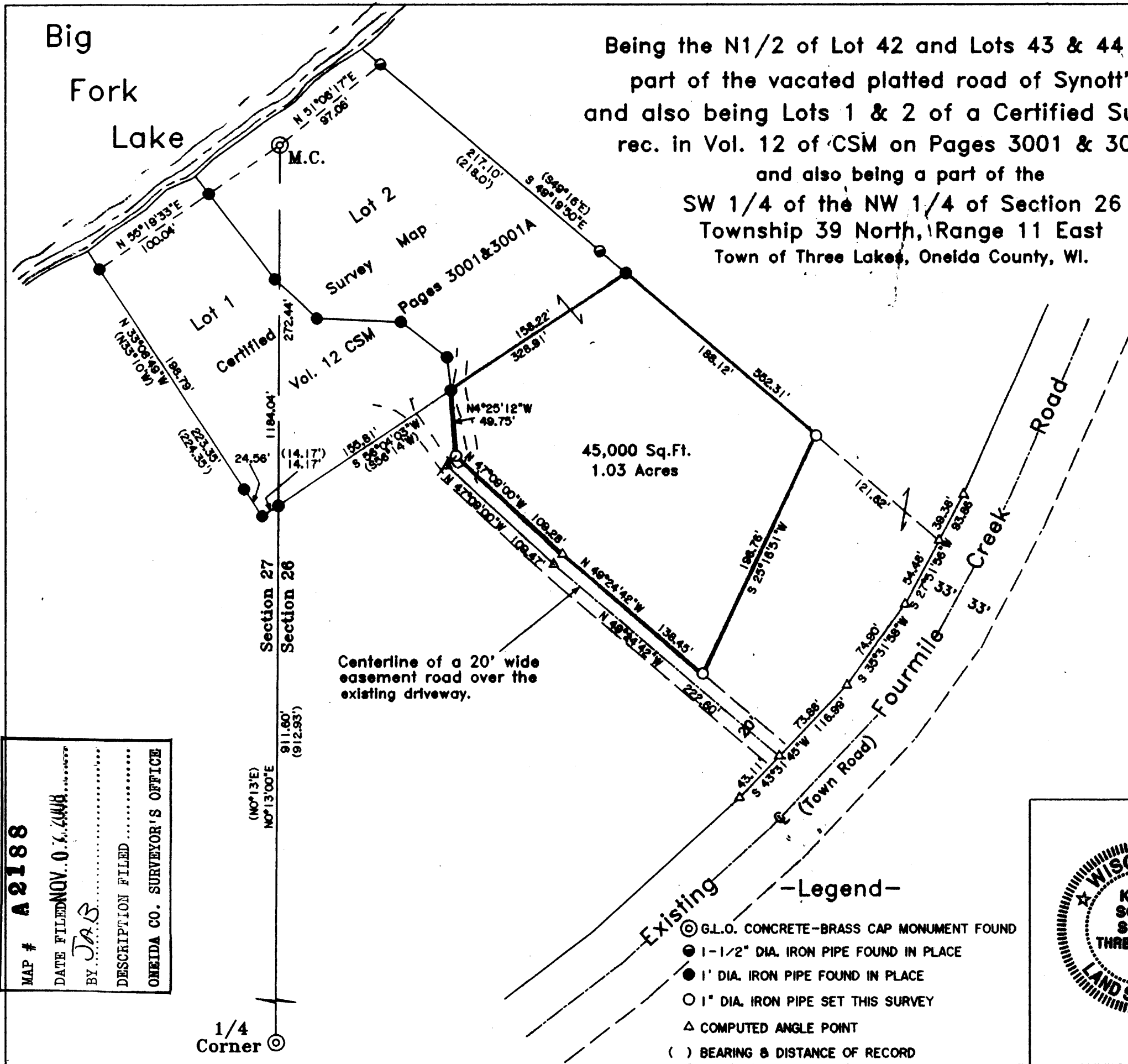

45,000 Sq.Ft.  
1.03 Acres

Centerline of a 20' wide easement road over the existing driveway.

**Surveyor's Certificate**

I hereby certify that I have surveyed and mapped the lands shown hereon and that, to the best of my knowledge and belief, said survey and map is a true and correct representation thereof, and that I have complied with the applicable requirements of Chapter A-E 7 of the Wisconsin Administrative Code of the Minimum Standards for Property Surveys.

Dated this 16th day of September 2008.

*Kip W. Soder*

Kip W. Soder, R.L.S.#1731  
Soder Surveying  
P.O. Box 431  
Three Lakes, WI. 54562

MAP # A 2188  
DATE FILED NOV. 07. 2008  
BY J.A.B.  
DESCRIPTION FILED  
ONEIDA CO. SURVEYOR'S OFFICE

**-Legend-**

- ⊙ G.L.O. CONCRETE-BRASS CAP MONUMENT FOUND
- 1-1/2" DIA. IRON PIPE FOUND IN PLACE
- 1" DIA. IRON PIPE FOUND IN PLACE
- 1" DIA. IRON PIPE SET THIS SURVEY
- △ COMPUTED ANGLE POINT
- ( ) BEARING & DISTANCE OF RECORD



Survey For:  
Authur H. Meyer  
Revocable Trust  
4962 Lacy Road  
Fitchburg, WI. 53711

Scale: 1" = 80' Date: 9-16-2008 Drwn. By: K.W.S

Soder Surveying  
P.O. Box 431  
Three Lakes, WI 54562

Drg. No.  
1062