

NOTE: WATER WAY BOUNDARIES MUST BE DETERMINED BY THE APPROPRIATE GOVERNING AUTHORITY. ANY LAKE SHORE, CREEK EDGE, WETLAND, ETC. LOCATED ON THIS SURVEY MAP IS APPROXIMATE.

BOOTH

LAKE

MEANDER CORNER BETWEEN SECTIONS 6 AND 7
 1 1/2" IRON PIPE FOUND IN PLACE

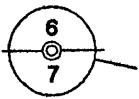

GOVERNMENT LOT 1, SECTION 6
 NORTHWEST 1/4 OF THE NORTHEAST 1/4, SECTION 7

LOT 10, BLOCK 3
 of the
 PLAT OF BO - DI - LAC
 being part of
 GOVERNMENT LOT 1, SECTION 6
 and part of the
 NORTHWEST 1/4
 OF THE
 NORTHEAST 1/4, SECTION 7
 TOWNSHIP 39 NORTH, RANGE 5 EAST
 Town of Minocqua
 Oneida County, Wisconsin

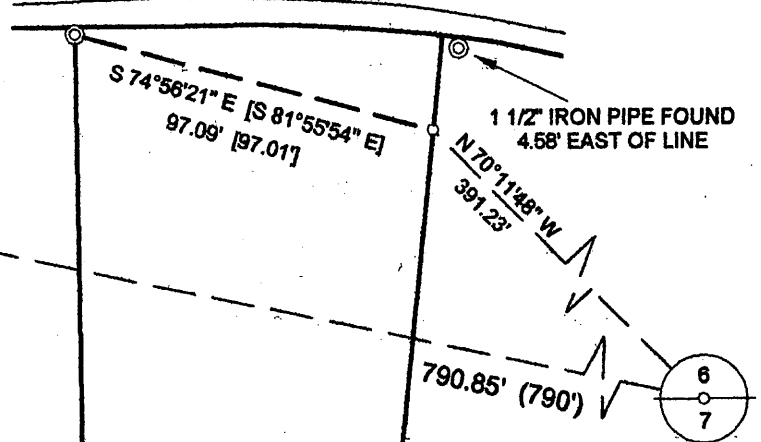

MEANDER CORNER BETWEEN SECTIONS 6 AND 7
 1" IRON PIPE FOUND IN PLACE

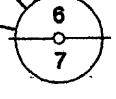

NOTE: SURVEY PERFORMED TO SHOW PROPOSED LINE BY AGREEMENTS ONLY. NO LOT LINES WERE FLAG / MARKED PER THIS SURVEY.

FOUND A BENT 1" IRON PIPE WITH 1" X 3" PLAQUE
 REPLACE WITH A 1 1/2" IRON PIPE

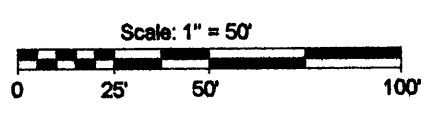

- LEGEND
- - 1/2" Iron Rod Found
 - - 1" Iron Pipe Found
 - ⊙ - 1" Iron Pipe Topped With 1" X 3" Plaque
 - ⊙ - 1 1/4" Iron Pipe Found
 - ⊙ - 1 1/2" Iron Pipe Found
 - - 1 1/2" X 24" Iron Pipe Set
Weighing at least 2.27 lbs per lineal foot.
 - () - Recorded as values per plat
 - [] - Recorded as values per previous survey
(NOTE: Iron pipe diameter is outside diameter)

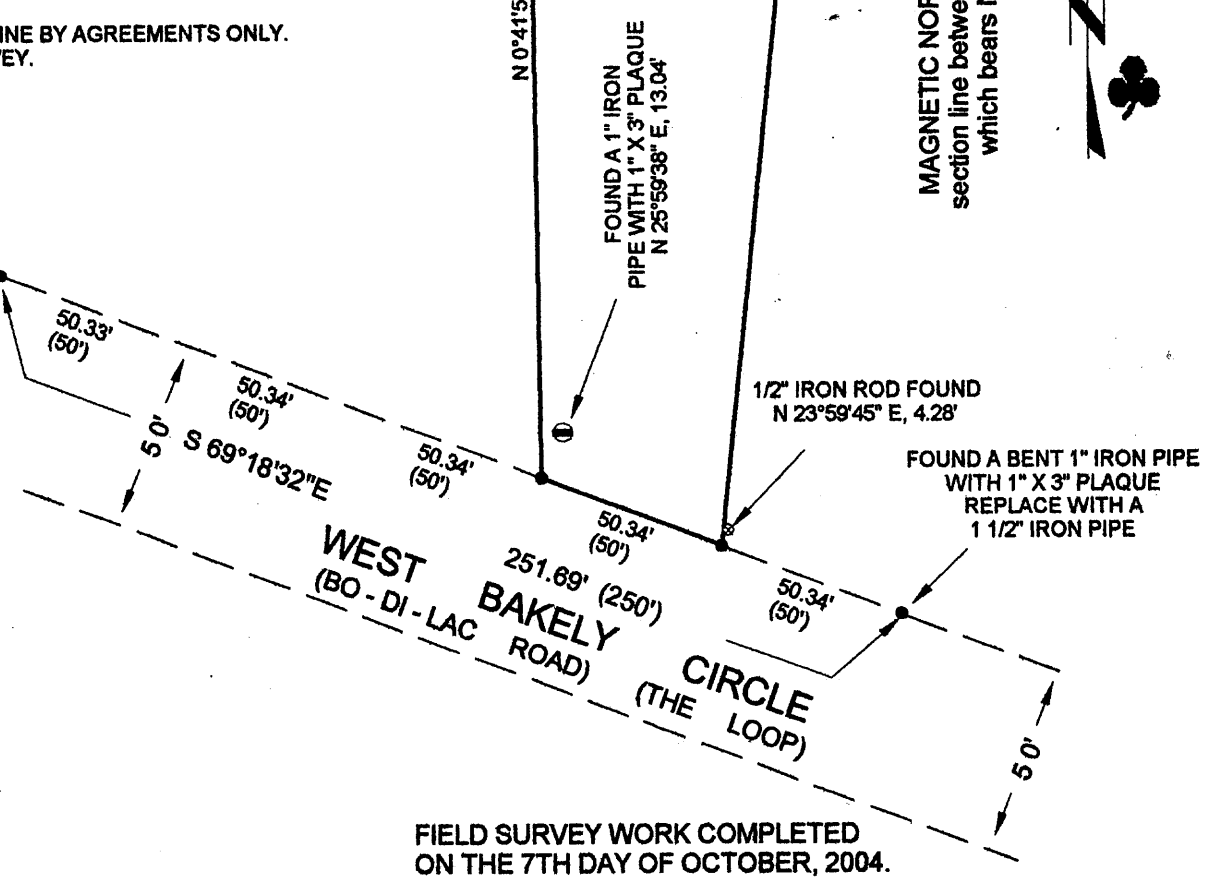

FIELD SURVEY WORK COMPLETED ON THE 7TH DAY OF OCTOBER, 2004.

SURVEYOR'S CERTIFICATE

I, David F. McMullen, Wisconsin Registered Land Surveyor # S-1340, do hereby certify that I have surveyed and mapped the property shown hereon, and that I have complied with the applicable requirements of the Wisconsin Administrative Code Chapter A-E 7, and that this map represents a true and accurate survey of said property to the best of my knowledge and belief.

This survey was performed under the order of:
 Jim Fleck

This survey is made for the use of the present owners of the property, and also those who purchase, mortgage, or guarantee the title thereto within one year from date hereof.

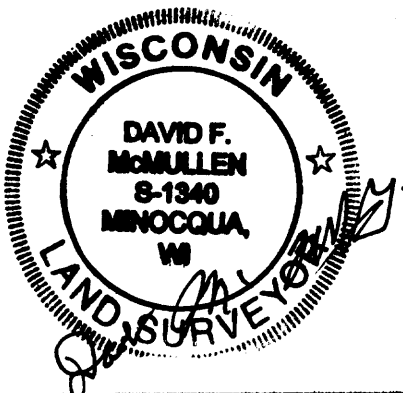

Registered Land Surveyor # S-1340
 David F. McMullen

LOT 10, BLOCK 3 OF THE PLAT OF BO - DI - LAC
 PART OF GOVERNMENT LOT 1, SECTION 6 AND
 PART OF THE NORTHWEST 1/4 OF THE NORTHEAST 1/4
 SECTION 7, TOWNSHIP 39 NORTH, RANGE 5 EAST
 TOWN OF MINOCQUA, ONEIDA COUNTY, WISCONSIN

MCMULLEN & ASSOCIATES, INCORPORATED.
 LAND SURVEYING AND SOIL TESTING
 9729 WHISPERING OAK COURT
 MINOCQUA, WISCONSIN 54548
 TELEPHONE # (715) 356-3011 FAX # (715) 356-1501

DRAFTED BY: Dwight A. Miesbauer DATE: October 15th, 2008
 SCALE: 1" = 50' JOB # 208072A

A 2192 B

A 2192 B

MCMULLEN & ASSOCIATES, INC.
"Your True North Surveyors and Soil Testers"
9729 Whispering Oak Court
Minocqua, Wisconsin 54548
(715) 356-3011

PARCEL DESCRIPTION (LOT 10, BLOCK 3 OF THE PLAT OF BO - DI - LAC)

A parcel of land located in Government Lot 1, Section 6 and in the northwest 1/4 of the northeast 1/4, Section 7, Township 39 North, Range 5 East, town of Minocqua, Oneida County, Wisconsin previously known and recorded as lot 10, block 3 of the Plat of BO - DI - LAC and shown on a survey map by McMullen & Associates, Incorporated of Minocqua, Wisconsin revised the 30th day of September, 2008 with a revised job number of 208072 and more particularly described as follows:

Commencing at the meander corner between said sections 6 and 7 on the westerly shore of Booth Lake marked by a 1" iron pipe; thence North 70° 11' 48" West (Magnetic North, based on the section line between said sections 6 and 7 which bears North 78° 08' 48" West), a distance of 391.23 feet to a 1" iron pipe near the southerly shore of said lake, said point being the POINT OF BEGINNING;

Thence South 6° 00' 22" West, a distance of 398.90 feet to the northerly right of way of West Bakely Circle marked by a 1 1/2" iron pipe; thence along said right of way North 69° 18' 32" West, a distance of 50.34 feet to a 1 1/2" iron pipe; thence leaving said right of way North 0° 41' 53" West, a distance of 404.19 feet to a 1 1/2" iron pipe near said southerly lake shore; thence meandering along said southerly lake shore South 74° 56' 21" East, a distance of 97.09 feet to the POINT OF BEGINNING.

Subject to any easements, restrictions, or rights of way of record or of use.

Subject to the 50' wide right of way of West Bakely Circle

Including all those lands lying between the above described meander line and the water's edge of Booth Lake and all riparian rights thereto.

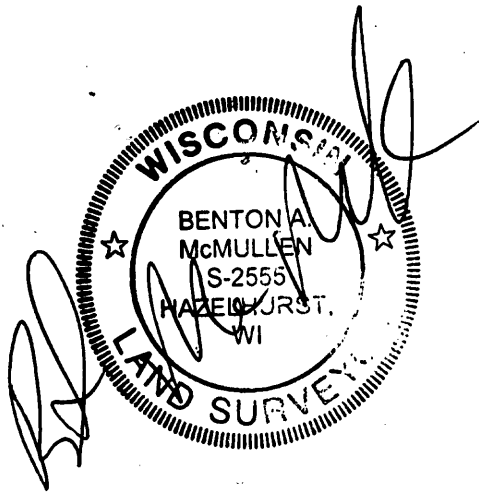

Registered Land Surveyor No. 2555
Benton A. McMullen
Date: October 8, 2008

A 2192 B

A 2192 B