

NOTE: WATER WAY BOUNDARIES MUST BE DETERMINED BY THE APPROPRIATE GOVERNING AUTHORITY. ANY LAKE SHORE, CREEK EDGE, WETLAND, ETC. LOCATED ON THIS SURVEY MAP IS APPROXIMATE.

BOOTH

LAKE

MEANDER CORNER BETWEEN SECTIONS 6 AND 7
1 1/2" IRON PIPE FOUND IN PLACE

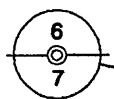

GOVERNMENT LOT 1, SECTION 6
N 78°08'48" W
NORTHWEST 1/4 OF THE NORTHEAST 1/4, SECTION 7

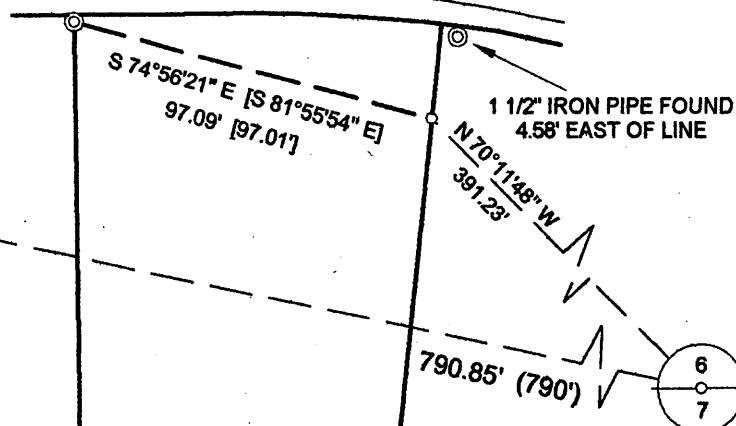

**LOT 10, BLOCK 3
of the
PLAT OF BO - DI - LAC
being part of
GOVERNMENT LOT 1, SECTION 6
and part of the
NORTHWEST 1/4
OF THE
NORTHEAST 1/4, SECTION 7 LOT 11
TOWNSHIP 39 NORTH, RANGE 5 EAST
Town of Minocqua
Oneida County, Wisconsin**

MAP # **A 2194**
DATE FILED **NOV 19 2008**
BY **JAB**
DESCRIPTION FILED
ONEIDA CO. SURVEYOR'S OFFICE

FOUND A BENT 1" IRON PIPE WITH 1" X 3" PLAQUE
REPLACE WITH A 1 1/2" IRON PIPE

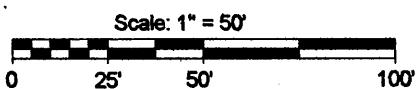

- LEGEND**
- - 1/2" Iron Rod Found
 - - 1" Iron Pipe Found
 - ⊖ - 1" Iron Pipe Topped With 1" X 3" Plaque
 - ⊙ - 1 1/4" Iron Pipe Found
 - ⊕ - 1 1/2" Iron Pipe Found
 - - 1 1/2" X 24" Iron Pipe Set
- Weighing at least 2.27 lbs per lineal foot.
() - Recorded as values per plat
[] - Recorded as values per previous survey
(NOTE: Iron pipe diameter is outside diameter)

SURVEYOR'S CERTIFICATE

I, Benton A. McMullen, Wisconsin Registered Land Surveyor # S-2555, do hereby certify that I have surveyed and mapped the property shown hereon, and that I have complied with the applicable requirements of the Wisconsin Administrative Code Chapter A-E 7, and that this map represents a true and accurate survey of said property to the best of my knowledge and belief.

This survey was performed under the order of:
Jim Fieck

This survey is made for the use of the present owners of the property, and also those who purchase, mortgage, or guarantee the title thereto within one year from date hereof.

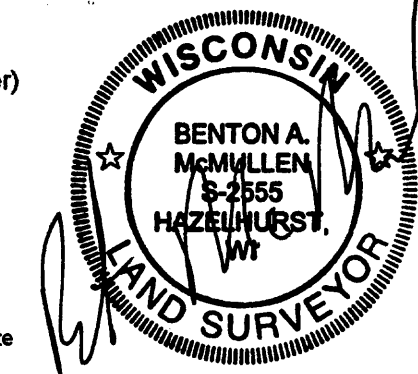

Registered Land Surveyor # S-2555

REVISED: September 3, 2008; Revision ordered by Erik Johnson (JOB #208072) to show the proposed line by agreement and to only show lot 10 (see previous map for more details)

REVISED: September 30, 2008; Corrected the town road name.

FIELD SURVEY WORK COMPLETED ON THE 7TH DAY OF OCTOBER, 2004.

LOT 10, BLOCK 3 OF THE PLAT OF BO - DI - LAC PART OF GOVERNMENT LOT 1, SECTION 6 AND PART OF THE NORTHWEST 1/4 OF THE NORTHWEST 1/4 SECTION 7, TOWNSHIP 39 NORTH, RANGE 5 EAST TOWN OF MINOCQUA, ONEIDA COUNTY, WISCONSIN

MCMULLEN & ASSOCIATES, INCORPORATED.
LAND SURVEYING AND SOIL TESTING
9729 WHISPERING OAK COURT
MINOCQUA, WISCONSIN 54548
TELEPHONE # (715) 356-3011 FAX # (715) 356-1501

DRAFTED BY: Benton A. McMullen DATE: February 9, 2005
SCALE: 1" = 50' JOB #205022