

Being a Part of the  
**SW1/4-SE1/4**  
**Section 1**  
**T 39 N, R 9 E**  
 Township of Sugar Camp  
 Oneida County, Wisconsin

MAP # **2196**  
 DATE FILED **NOV 20 2008**  
 BY **J.A.B.**  
 DESCRIBED AS FILED .....  
 ONEIDA CO. SURVEYOR'S OFFICE

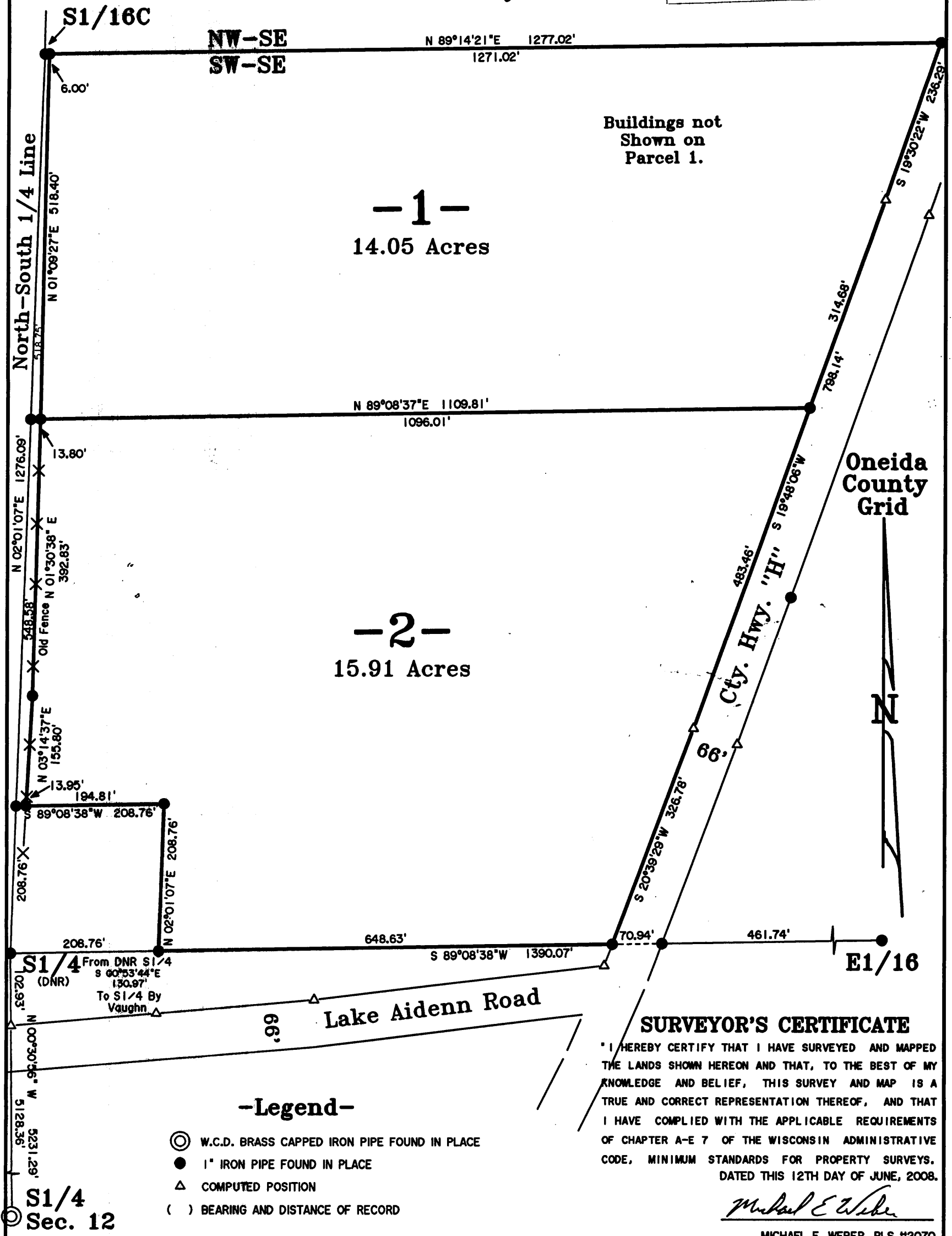

Buildings not  
 Shown on  
 Parcel 1.

**- 1 -**  
 14.05 Acres

**- 2 -**  
 15.91 Acres

**SURVEYOR'S CERTIFICATE**

I HEREBY CERTIFY THAT I HAVE SURVEYED AND MAPPED THE LANDS SHOWN HEREON AND THAT, TO THE BEST OF MY KNOWLEDGE AND BELIEF, THIS SURVEY AND MAP IS A TRUE AND CORRECT REPRESENTATION THEREOF, AND THAT I HAVE COMPLIED WITH THE APPLICABLE REQUIREMENTS OF CHAPTER A-E 7 OF THE WISCONSIN ADMINISTRATIVE CODE, MINIMUM STANDARDS FOR PROPERTY SURVEYS. DATED THIS 12TH DAY OF JUNE, 2008.

*Michael E. Weber*  
 MICHAEL E. WEBER, RLS #2070

**-Legend-**

- ⊙ W.C.D. BRASS CAPPED IRON PIPE FOUND IN PLACE
- 1" IRON PIPE FOUND IN PLACE
- △ COMPUTED POSITION
- ( ) BEARING AND DISTANCE OF RECORD

⊙ **S1/4**  
**Sec. 12**



Survey For  
**Mark Glembin**  
 3919 Cloverland Drive  
 Eagle River, WI 54521

SCALE 1"=150' DATE 6-12-2008 DWN. BY. J.L.W.  
 Drawing No. **E3334** Eagle Landmark Surveying, Inc.  
 5035 Hwy. 70 West, Eagle River, WI 54521  
 P & F (715)479-9610 eaglelandmark@verizon.net