

-Legend-

- ⊙ G.L.O. BRASS CAPPED IRON PIPE FOUND IN PLACE
- 1-1/4" IRON PIPE FOUND IN PLACE
- 1" IRON PIPE FOUND IN PLACE
- 1" IRON PIPE SET
- () BEARING AND DISTANCE OF RECORD

BEARINGS ARE BASED ON THE
SECTION LINE BEARING OF N
89°43'50" W AS DESCRIBED IN
DOC. # 612237.

MAP # **A2197**
DATE **NOV. 20 2008**
BY **JAB**
DESCRIPTION **FIELD**
ONEIDA CO. SURVEYOR'S OFFICE

**Dumbell
Lake**

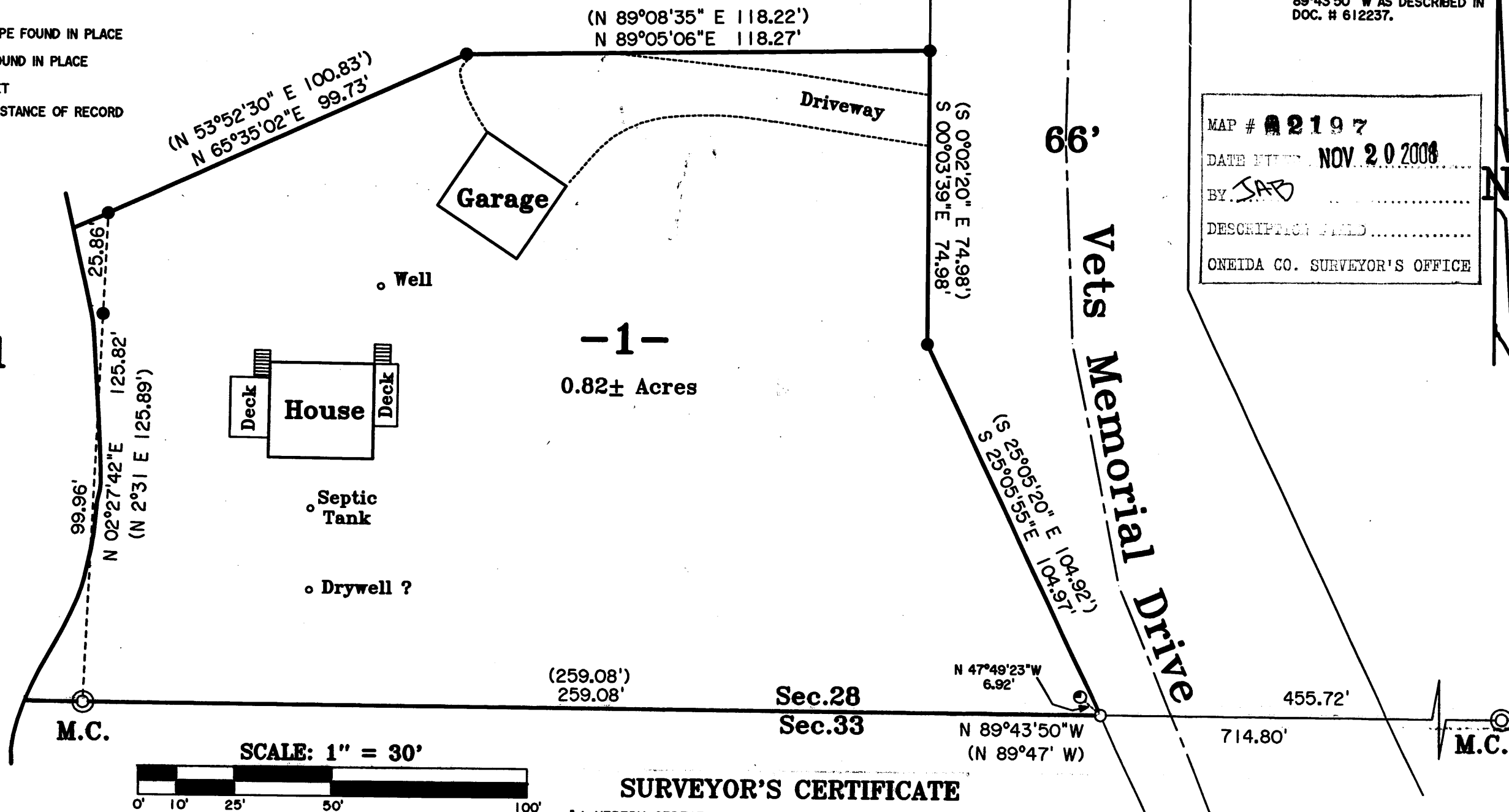

SURVEYOR'S CERTIFICATE

I HEREBY CERTIFY THAT I HAVE SURVEYED AND MAPPED
THE LANDS SHOWN HEREON AND THAT, TO THE BEST OF MY
KNOWLEDGE AND BELIEF, THIS SURVEY AND MAP IS A
TRUE AND CORRECT REPRESENTATION THEREOF, AND THAT
I HAVE COMPLIED WITH THE APPLICABLE REQUIREMENTS
OF CHAPTER A-E 7 OF THE WISCONSIN ADMINISTRATIVE
CODE, MINIMUM STANDARDS FOR PROPERTY SURVEYS.
DATED THIS 19TH DAY OF JUNE, 2008.

Michael E. Weber
MICHAEL E. WEBER, RLS #2070

Being a Part of
Gov't. Lot 4
Section 28
T 37 N, R 8 E
Township of Newbold
Oneida County, Wisconsin



Survey For
E.R.D. Inc.
P.O. Box 39
St.Germain, WI 54558

SCALE 1"=30' DATE 6-19-2008 DWN. BY. J.L.W.
Drawing No. **E3340**
Eagle Landmark Surveying, Inc.
5035 Hwy. 70 West, Eagle River, WI 54521
P & F (715)479-9610 eaglelandmark@verizon.net