

A2199

A2199

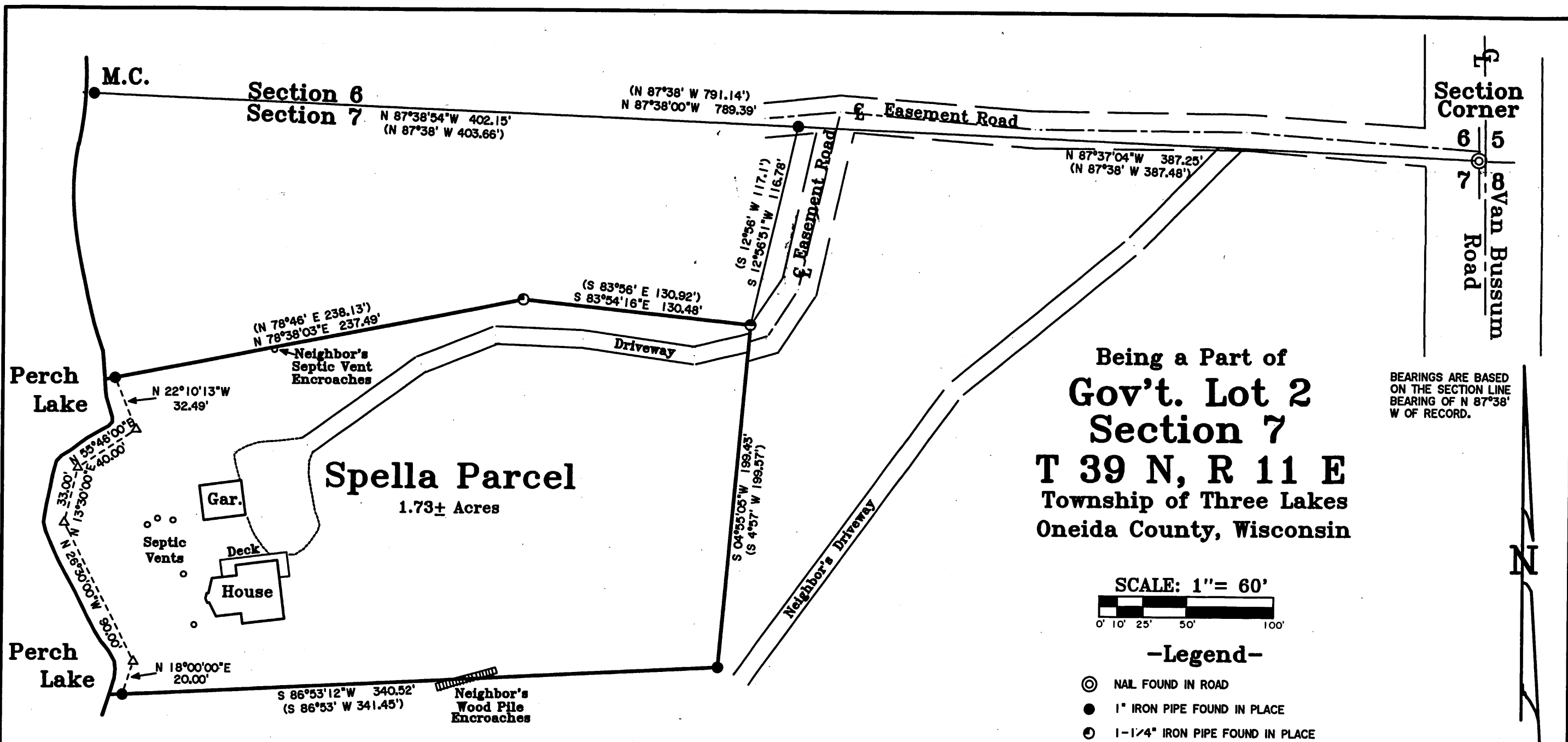

Being a Part of  
**Gov't. Lot 2**  
**Section 7**  
**T 39 N, R 11 E**  
 Township of Three Lakes  
 Oneida County, Wisconsin

BEARINGS ARE BASED  
 ON THE SECTION LINE  
 BEARING OF N 87°38'  
 W OF RECORD.

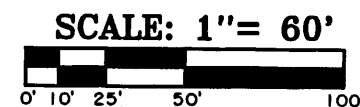

-Legend-

- ⊙ NAL FOUND IN ROAD
- 1" IRON PIPE FOUND IN PLACE
- ⊙ 1-1/4" IRON PIPE FOUND IN PLACE
- 1-1/2" IRON PIPE IN CONCRETE FOUND IN PLACE
- △ COMPUTED POSITION
- ( ) BEARING AND DISTANCE OF RECORD

**SURVEYOR'S CERTIFICATE**

" I HEREBY CERTIFY THAT I HAVE SURVEYED AND MAPPED THE LANDS SHOWN HEREON AND THAT, TO THE BEST OF MY KNOWLEDGE AND BELIEF, THIS SURVEY AND MAP IS A TRUE AND CORRECT REPRESENTATION THEREOF, AND THAT I HAVE COMPLIED WITH THE APPLICABLE REQUIREMENTS OF CHAPTER A-E 7 OF THE WISCONSIN ADMINISTRATIVE CODE, MINIMUM STANDARDS FOR PROPERTY SURVEYS. DATED THIS 5TH DAY OF AUGUST, 2008.

*Michael E. Weber*  
 MICHAEL E. WEBER, RLS #2070

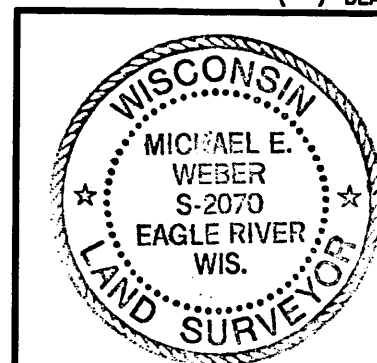

Survey For  
**James Spella**  
 1129 Timberline Drive  
 West Bend, WI 53095

SCALE 1"=60 DATE 8-05-2008 DWN. BY. J.L.W.

Drawing No. **E3357** Eagle Landmark Surveying, Inc.  
 5035 Hwy. 70 West, Eagle River, WI 54521  
 P & F (715)479-9610 eaglelandmark@verizon.net

MAP # **A2199**  
 DATE FILED **NOV 20 2008**  
 BY **JAB**  
 DESCRIPTION FILED .....  
 ONEIDA CO. SURVEYOR'S OFFICE

A2199