

SURVEYOR'S AFFIDAVIT

State of Wisconsin  
Oneida County

This affidavit is made in evidence of the facts it contains, and submitted to record by Section 235.16 of the Wisconsin Statutes and recites as follows:

J. J. Abrenathy, being first duly sworn on oath, deposes and says that he is a duly registered Professional Engineer, and as such he did on May 19, 21, and 22, 1951, survey the following described property, to wit:

The following three parcels of land in Government Lot 3, Section 17, T36N, R8E:

Lot 54 of the recorded plat of Crescent Lake Subdivision,

Lot 55 of the recorded plat of Crescent Lake Subdivision excepting therefrom that part of Lot 55 described as follows: Commencing at an iron pipe at the North-Westerly corner of Lot 55, the place of beginning; thence S26°44'W 200.0 feet along the lot line common to Lots 55 and 56 to an iron pipe; thence S67°06'W 45.0 feet along the southerly line of Lot 55 to an iron pipe; thence N15°50'E 200.5 feet back to the place of beginning.

Also a parcel described as follows: Commencing at the South-Westerly corner of Lot 55 of the recorded plat of Crescent Lake Subdivision, the place of beginning (being marked with an iron pipe); thence S19°25'W 62.2 feet parallel with the West line of Government Lot 3, Sec. 17, T36N, R8E; thence S57°29'W 120.6 feet along the Northerly right-of-way line of the town road to an iron pipe; thence N33°55'W 33.5 feet to an iron pipe at the South-Easterly corner of Lot 54; thence N38°36'W 32.5 feet along the southerly line of Lot 54 to an iron pipe; thence S67°06'W 45.5 feet along the southerly line of Lot 55 to an iron pipe back at the place of beginning.

Signed  
J. J. Abrenathy

(SWAG)

On this 22nd day of May 1951

Subscribed and sworn to before me this 22nd day of May 1951

Notary Public

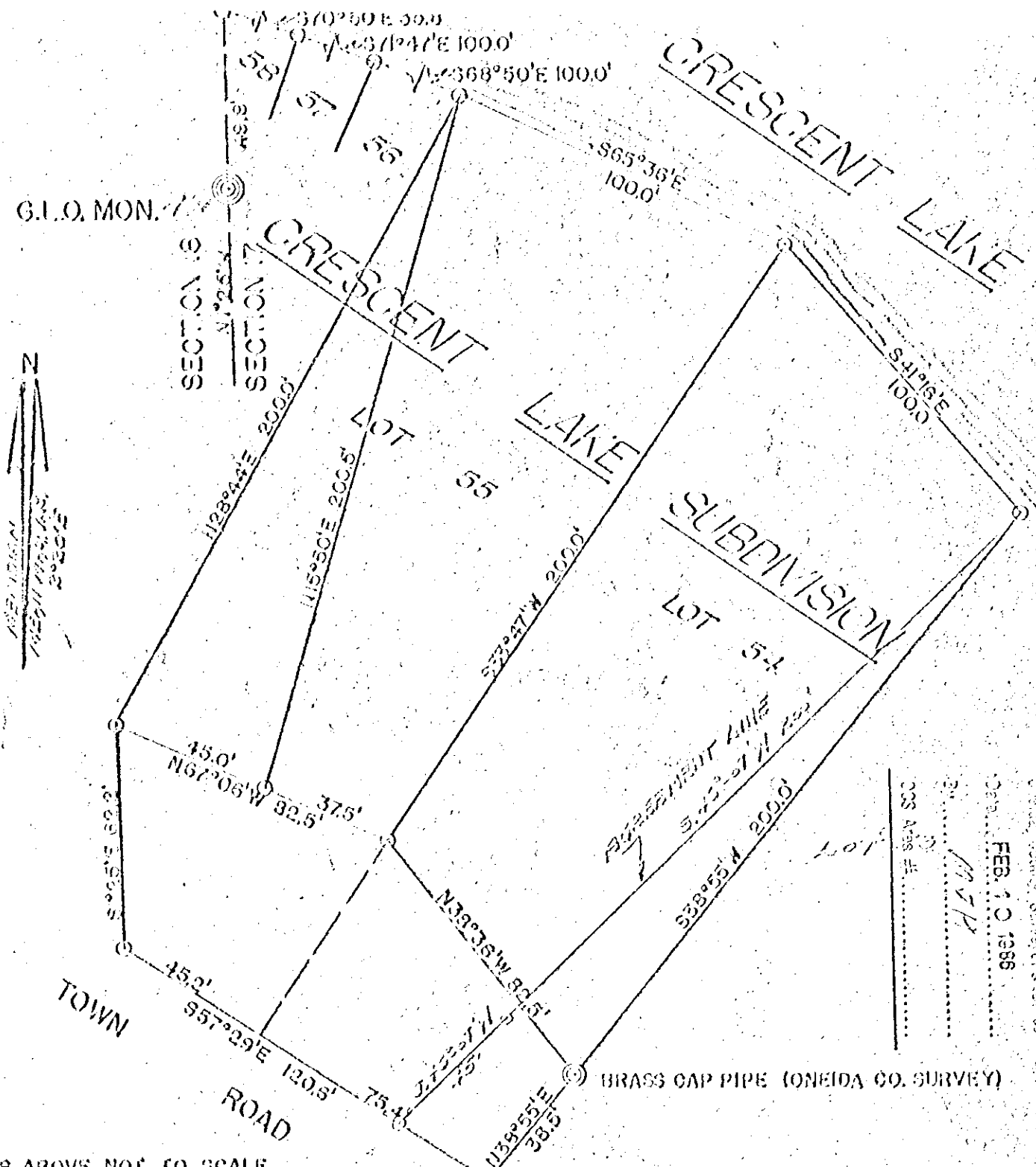

DASH LINES ABOVE NOT TO SCALE  
IRON PIPE = O

RECEIVED & FILED  
Oneida County Surveyor's Office  
Date 19 June 1951  
By D. M. Wood  
OCS Area # 4-17-36-8

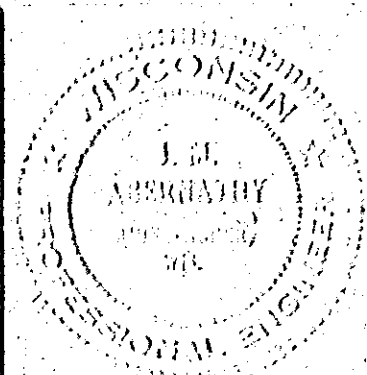

SURVEY FOR  
MR. JOSEPH McKAY  
RHINELANDER, WIS.

Scale 1"=40'  
DWG. NO.  
855-2

DRAWN APRIL 9, 1951  
GEN'Y OF ENGINEERING CO.  
RHINELANDER, WIS.

RECEIVED & FILED  
Oneida County Surveyor's Office  
Date FEB 10 1956  
MVP