

A 2201

A 2201

A 2201

A 2201

MAP # **A 2201**
 DATE FILED **NOV 20 2008**
 BY **JAB**
 DESCRIP
 ONEIDA CO. SURVEYOR'S OFFICE

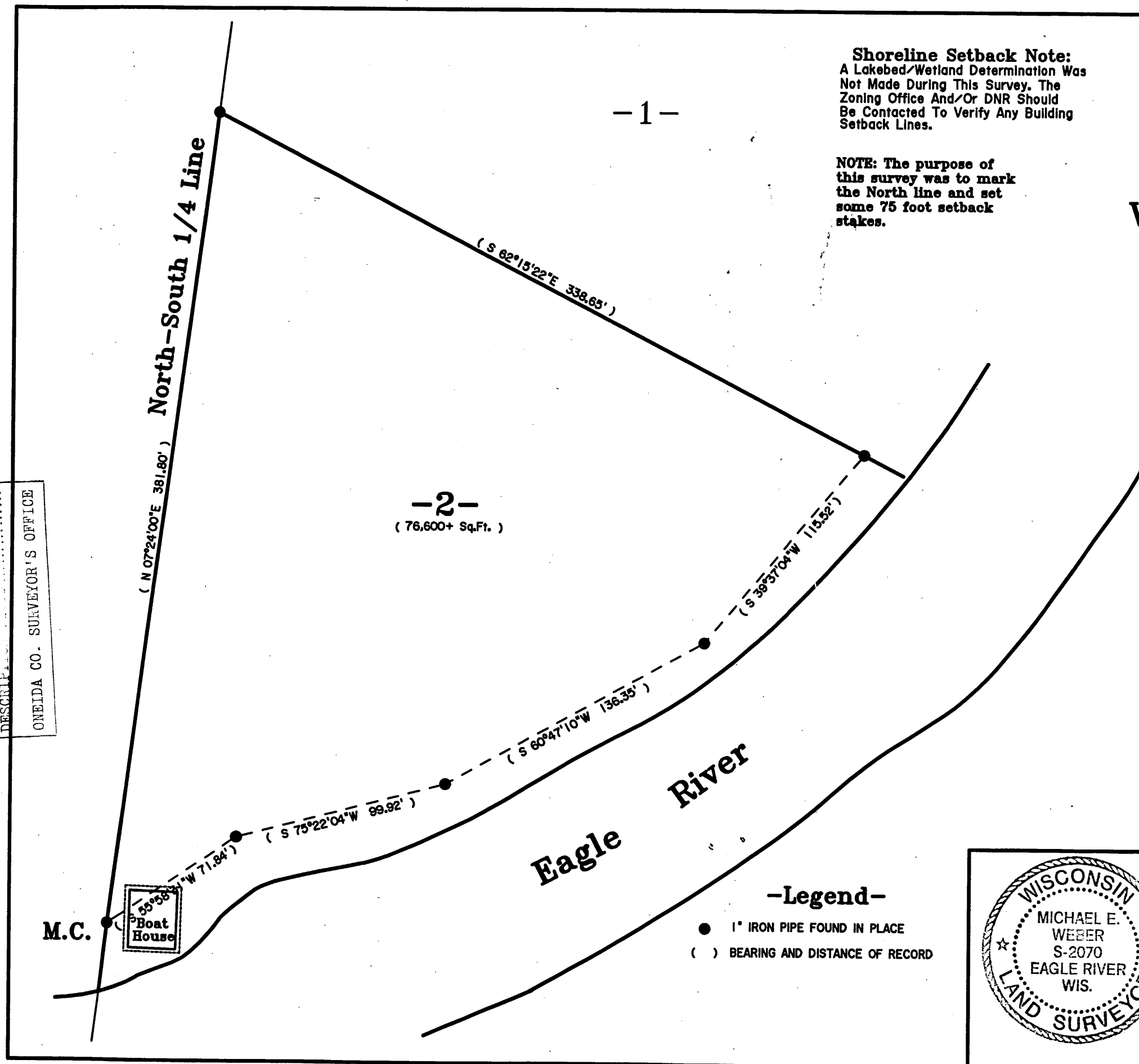

Shoreline Setback Note:
 A Lakebed/Wetland Determination Was Not Made During This Survey. The Zoning Office And/Or DNR Should Be Contacted To Verify Any Building Setback Lines.

NOTE: The purpose of this survey was to mark the North line and set some 75 foot setback stakes.

BEARINGS ARE TAKEN FROM CERTIFIED SURVEY, VOL 13 CSM, PAGE 3135.

Lot 2
Certified Survey Map
Vol. 13csm, Page 3135
 Located in the
SW1/4-NW1/4
Section 5
T 39 N, R 11 E
Township of Three Lakes
Oneida County, Wisconsin

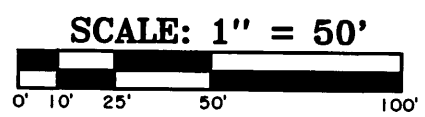

-SURVEY CERTIFICATE AND WAIVER-

Pursuant to Chapter A-E 7 of the Wisconsin Administrative Code, Eagle Landmark Surveying, Inc. is required to meet certain Minimum Standards for Property Surveys as specified in Sections 7.01 through 7.07 of this code. Our client has agreed to exclude certain surveying work from these requirements as allowed in Chapter A-E 7.01 (2).

The requirements of Chapter A-E 7 of the Wisconsin Administrative Code's Minimum Standards for Property Surveys which have been waived are listed below:

- Field measurements and angles as described in (A-E 7.06).
- Legal description prepared for this property (A-E 7.04).
- Monuments marking all property corners (A-E 7.03 & 7.07).
- Tie to a Public Land Survey System Corner (A-E 7.04).

I hereby certify, that to the best of my knowledge and belief, I have complied with the remaining requirements of Chapter A-E 7 of the Wisconsin Administrative Code, Minimum Standards for Property Surveys.

DATED THIS 7TH DAY OF AUGUST, 2008.

Michael E. Weber

MICHAEL E. WEBER, RLS #2070

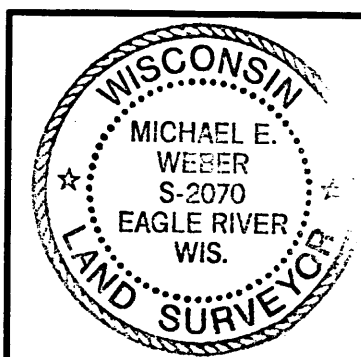

Survey For
Todd Meier
 1511 Dam Road
 Three Lakes, Wi 54562

SCALE 1"=50' DATE 8-07-2008 DWN. BY. J.L.W.

Drawing No. **E3361** **Eagle Landmark Surveying, Inc.**
 5035 Hwy. 70 West, Eagle River, WI 54521
 P & F (715)479-9810 eaglelandmark@verizon.net