

Being a Part of the
SW1/4-SE1/4
Section 1
T 39 N, R 9 E
 Township of Sugar Camp
 Oneida County, Wisconsin

MAP # **2202**
 DATE FILED **NOV 20 2008**
 BY **SAB**
 DESCRIPTION
 ONEIDA CO. SURVEYOR'S OFFICE

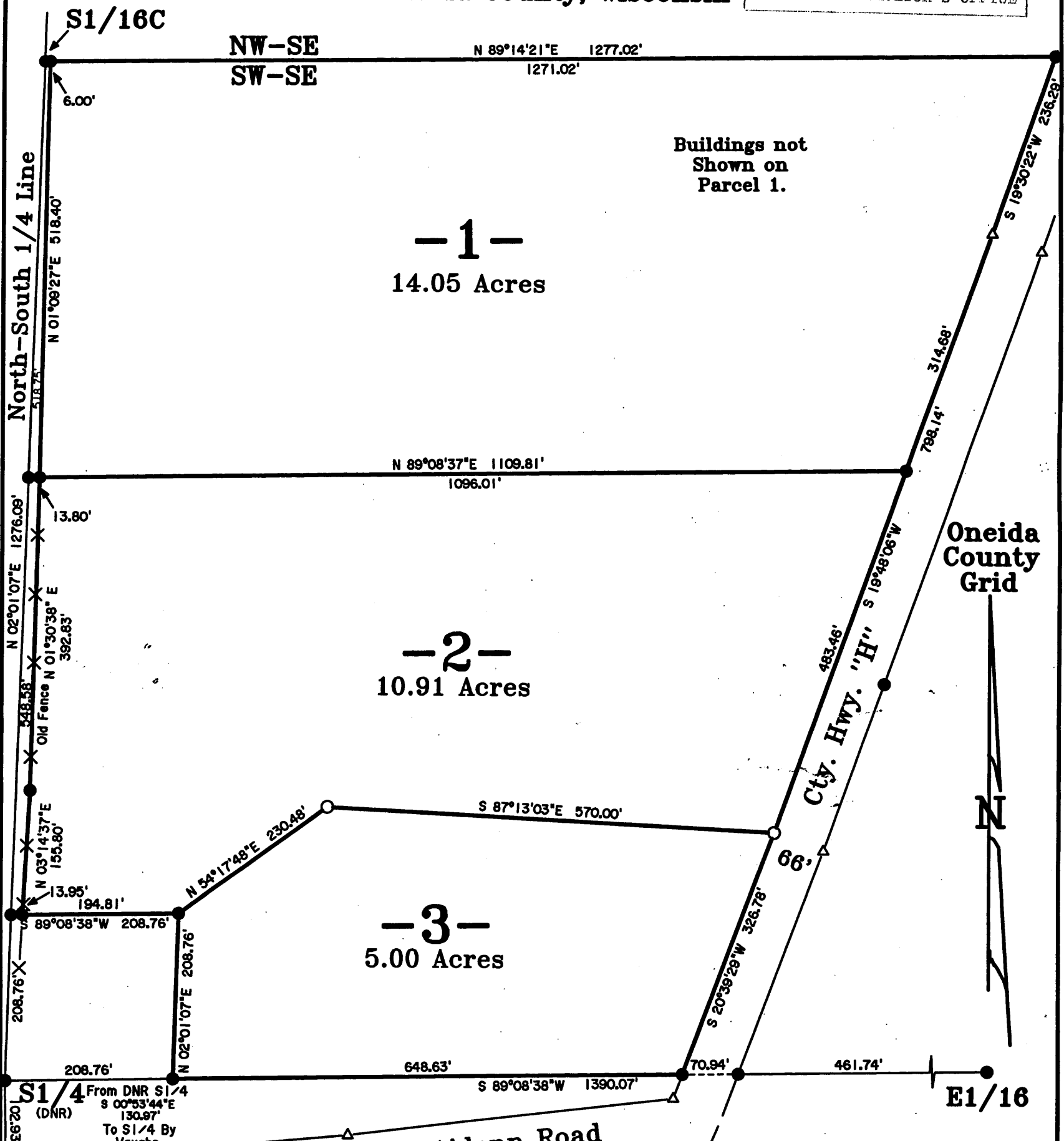

-Legend-

- ⊙ W.C.D. BRASS CAPPED IRON PIPE FOUND IN PLACE
- 1" IRON PIPE FOUND IN PLACE
- △ COMPUTED POSITION
- () BEARING AND DISTANCE OF RECORD
- 1" IRON PIPE SET

SURVEYOR'S CERTIFICATE

"I HEREBY CERTIFY THAT I HAVE SURVEYED AND MAPPED THE LANDS SHOWN HEREON AND THAT, TO THE BEST OF MY KNOWLEDGE AND BELIEF, THIS SURVEY AND MAP IS A TRUE AND CORRECT REPRESENTATION THEREOF, AND THAT I HAVE COMPLIED WITH THE APPLICABLE REQUIREMENTS OF CHAPTER A-E 7 OF THE WISCONSIN ADMINISTRATIVE CODE, MINIMUM STANDARDS FOR PROPERTY SURVEYS. DATED THIS 12TH DAY OF JUNE, 2008. REVISED 7-30-2008 (LOT 3)

Michael E. Weber
 MICHAEL E. WEBER, RLS H2070



Survey For
Mark Glembin
 3919 Cloverland Drive
 Eagle River, WI 54521

SCALE 1"=150' DATE 6-12-2008 DWN. BY. J.L.W.

Drawing No. **E3334** Eagle Landmark Surveying, Inc.
 5035 Hwy. 70 West, Eagle River, WI 54521
 P & F (715)479-9810 eaglelandmark@verizon.net