

A 2204

A 2204

A 2204

A 2204

BEARINGS ARE  
TAKEN OFF THE  
PLAT OF  
WATERSPRITE

**Lot 12**  
of  
**Watersprite Plat**  
Being a Part of  
**Gov't. Lot 2**  
**Section 13**  
**T 39 N, R 9 E**  
Township of Sugar Camp  
Oneida County, Wisconsin

MAP # **A 2204**  
DATE FILED **NOV 20 2008**  
BY **SAS**  
DESCRIPTION FILED  
ONEIDA CO. SURVEYOR'S OFFICE

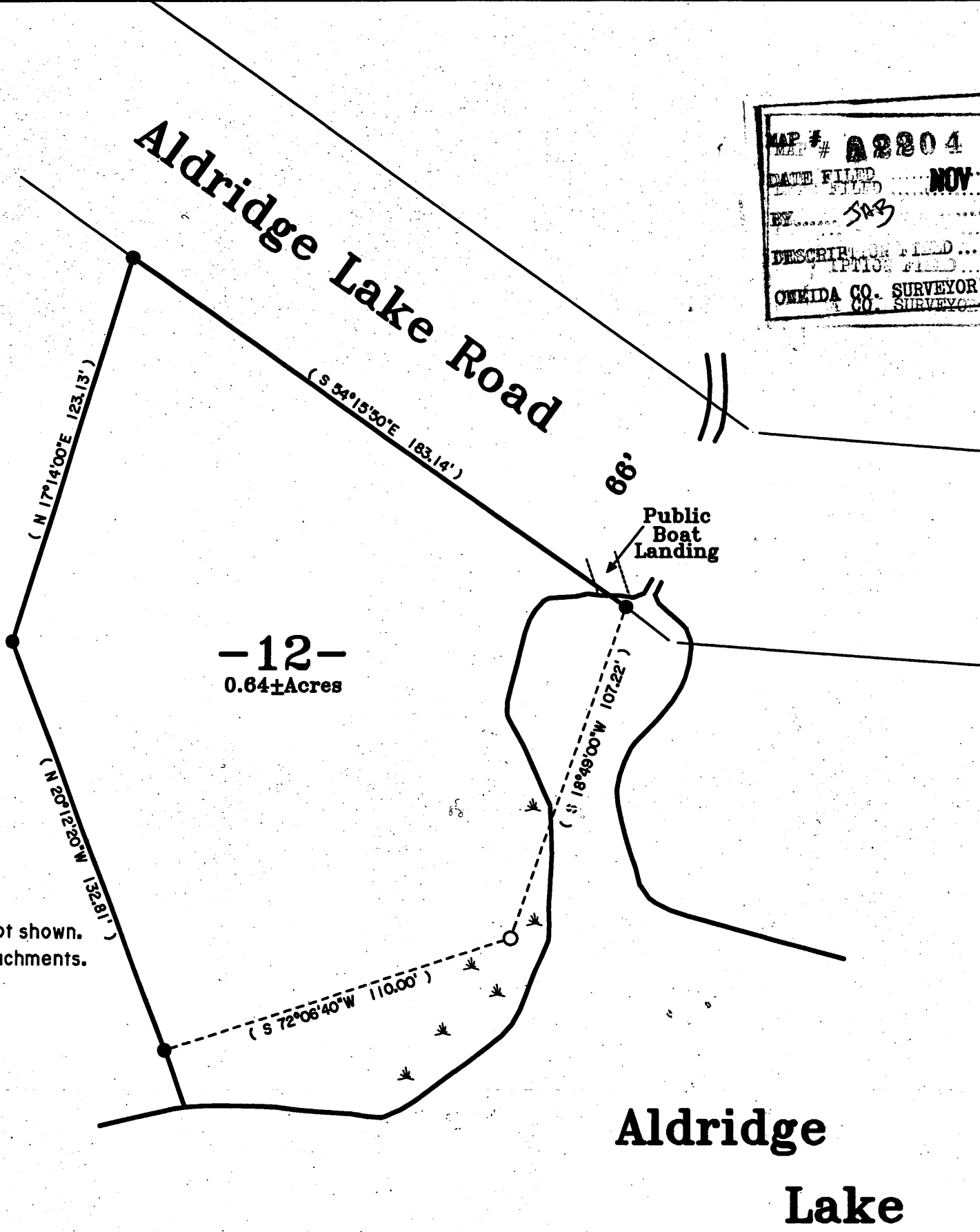

NOTE: Building not shown.  
No Visible Encroachments.

**-SURVEY CERTIFICATE AND WAIVER-**

Pursuant to Chapter A-E 7 of the Wisconsin Administrative Code, Eagle Landmark Surveying, Inc. is required to meet certain Minimum Standards for Property Surveys as specified in Sections 7.01 through 7.07 of this code. Our client has agreed to exclude certain surveying work from these requirements as allowed in Chapter A-E 7.01 (2).

The requirements of Chapter A-E 7 of the Wisconsin Administrative Code's Minimum Standards for Property Surveys which have been waived are listed below:

- Field measurements and angles as described in (A-E 7.06).
- Legal description prepared for this property (A-E 7.04).
- Monuments marking all property corners (A-E 7.03 & 7.07).
- Tie to a Public Land Survey System Corner (A-E 7.04).

I hereby certify, that to the best of my knowledge and belief, I have complied with the remaining requirements of Chapter A-E 7 of the Wisconsin Administrative Code, Minimum Standards for Property Surveys.  
DATED THIS 24TH DAY OF SEPTEMBER, 2008.

*J. L. Will*  
JAMES L. WILL, RLS #1410

**-Legend-**

- 1" IRON PIPE FOUND IN PLACE
- 1-1/2" IRON PIPE FOUND IN PLACE
- ( ) BEARING AND DISTANCE OF RECORD

	Survey For <b>Carl Nienhuis</b> 200 Baker Boulevard Beaver Dam, WI 53916	
	SCALE 1" = 50'	DATE 9-24-2008 DWN. BY. J.L.W.
DWG. NO. <b>E3388</b>	Eagle Landmark Surveying, Inc. EAGLE RIVER, WI	