

2205

2205

Lot 1 of
 Vol. 5 Certified Surveys, Page 1264
 Located in
 Gov't. Lots 7 & 8
 Section 20, T 39 N, R 9 E
 Township of Sugar Camp, Oneida County, Wisconsin

The purpose of this survey was to remark the lot lines. This map and bearings are taken from Vol. 5CS, Page 1264.

MAP # **A 2205**
 DATE FILED **NOV 20 2008**
 BY **JAB**
 DESCRIPTION FILED
 ONEIDA CO. SURVEYOR'S OFFICE

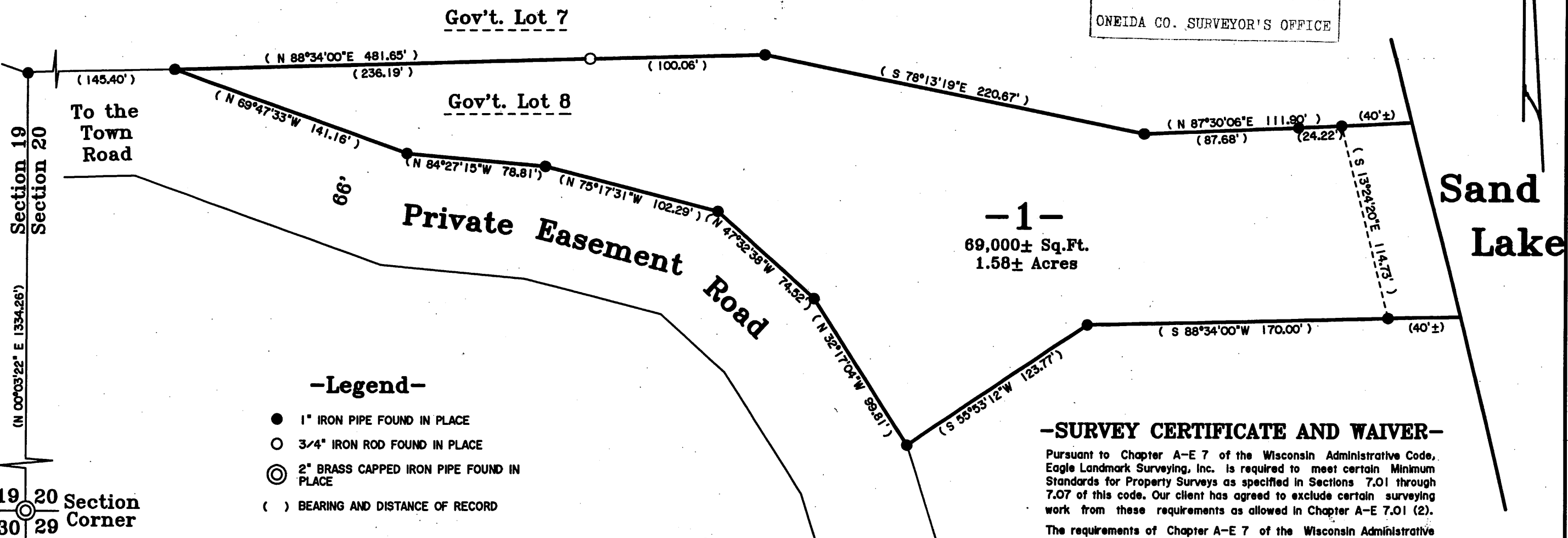

- 1 -
 69,000± Sq.Ft.
 1.58± Acres

-Legend-

- 1" IRON PIPE FOUND IN PLACE
- 3/4" IRON ROD FOUND IN PLACE
- ⊙ 2" BRASS CAPPED IRON PIPE FOUND IN PLACE
- () BEARING AND DISTANCE OF RECORD

-SURVEY CERTIFICATE AND WAIVER-

Pursuant to Chapter A-E 7 of the Wisconsin Administrative Code, Eagle Landmark Surveying, Inc. is required to meet certain Minimum Standards for Property Surveys as specified in Sections 7.01 through 7.07 of this code. Our client has agreed to exclude certain surveying work from these requirements as allowed in Chapter A-E 7.01 (2).

The requirements of Chapter A-E 7 of the Wisconsin Administrative Code's Minimum Standards for Property Surveys which have been waived are listed below:

- Field measurements and angles as described in (A-E 7.06).
- Legal description prepared for this property (A-E 7.04).
- Monuments marking all property corners (A-E 7.03 & 7.07).
- Tie to a Public Land Survey System Corner (A-E 7.04).

I hereby certify, that to the best of my knowledge and belief, I have complied with the remaining requirements of Chapter A-E 7 of the Wisconsin Administrative Code, Minimum Standards for Property Surveys.

DATED THIS 4TH DAY OF SEPTEMBER, 2008

Michael E. Weber
 MICHAEL E. WEBER, RLS #2070

19 20 Section Corner
 30 29



Survey For
Carl Permanian
 C/O Eliason Realty
 P.O. Box 284, Eagle River, WI 54521
 SCALE 1"=60' DATE 9-04-2008 DWN. BY. J.L.W.
 Drawing No. **E3373** Eagle Landmark Surveying, Inc.
 5035 Hwy. 70 West, Eagle River, WI 54521
 P & F (715)479-9810 eaglelandmark@verizon.net

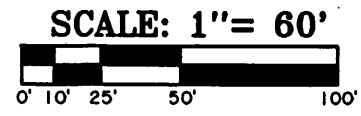

2205

2205