

2206

2206

Lot 6
Plat of Tuckers Beach
 Located in
Gov't. Lot 8
Section 27
T 39 N, R 11 E
 Township of Three Lakes
 Oneida County, Wisconsin

MAP # **A 2206**
 DATE FILED **NOV 20 2008**
 BY **JAB**
 DESCRIPTION FILED
 ONEIDA CO. SURVEYOR'S OFFICE

Shoreline Setback Note:
 A Lakebed/Wetland Determination Was Not Made During This Survey. The Zoning Office And/Or DNR Should Be Contacted To Verify Any Building Setback Lines.

BEARINGS ARE OF RECORD BASED ON THE LINE COMMON TO LOTS 5 & 6 OF THE PLAT OF TUCKERS BEACH AS SHON ON SODER SURVEYING MAP #123. ONEIDA CO. FILE NO. B2343

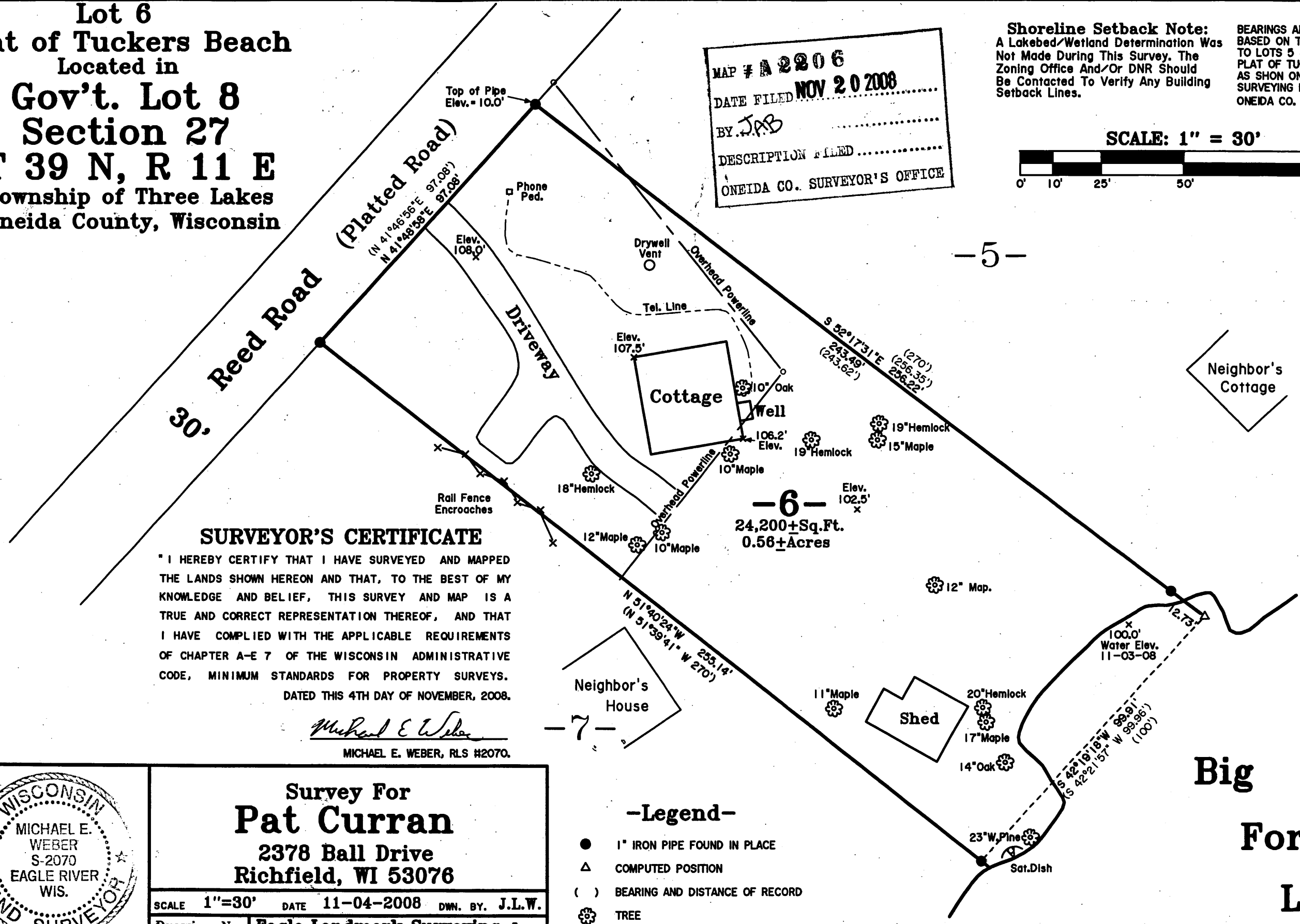
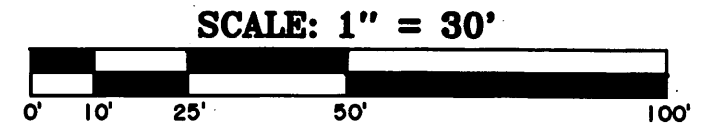

SURVEYOR'S CERTIFICATE

" I HEREBY CERTIFY THAT I HAVE SURVEYED AND MAPPED THE LANDS SHOWN HEREON AND THAT, TO THE BEST OF MY KNOWLEDGE AND BELIEF, THIS SURVEY AND MAP IS A TRUE AND CORRECT REPRESENTATION THEREOF, AND THAT I HAVE COMPLIED WITH THE APPLICABLE REQUIREMENTS OF CHAPTER A-E 7 OF THE WISCONSIN ADMINISTRATIVE CODE, MINIMUM STANDARDS FOR PROPERTY SURVEYS. DATED THIS 4TH DAY OF NOVEMBER, 2008.

Michael E. Weber
 MICHAEL E. WEBER, RLS #2070.

Survey For
Pat Curran
 2378 Ball Drive
 Richfield, WI 53076



SCALE 1"=30' DATE 11-04-2008 DWN. BY. J.L.W.
 Drawing No. **E3400**
Eagle Landmark Surveying, Inc.
 5035 Hwy. 70 West, Eagle River, WI 54521
 P & F (715)479-9610 eaglelandmark@verizon.net

-Legend-

- 1" IRON PIPE FOUND IN PLACE
- △ COMPUTED POSITION
- () BEARING AND DISTANCE OF RECORD
- ☼ TREE

Big Fork Lake

2206

2206