

MAP # **A2209**
 DATE FILED **DEC 16 2008**
 BY **JAB**
 DESCRIPTION FILED
 ONEIDA CO. SURVEYOR'S OFFICE

LOT 1
 of
CERTIFIED SURVEY MAP #2878
 Being part of the
SE1/4 of the SE1/4
SECTION 11, T39N, R5E
 Town of Mincoqua
 Oneida County, Wisconsin

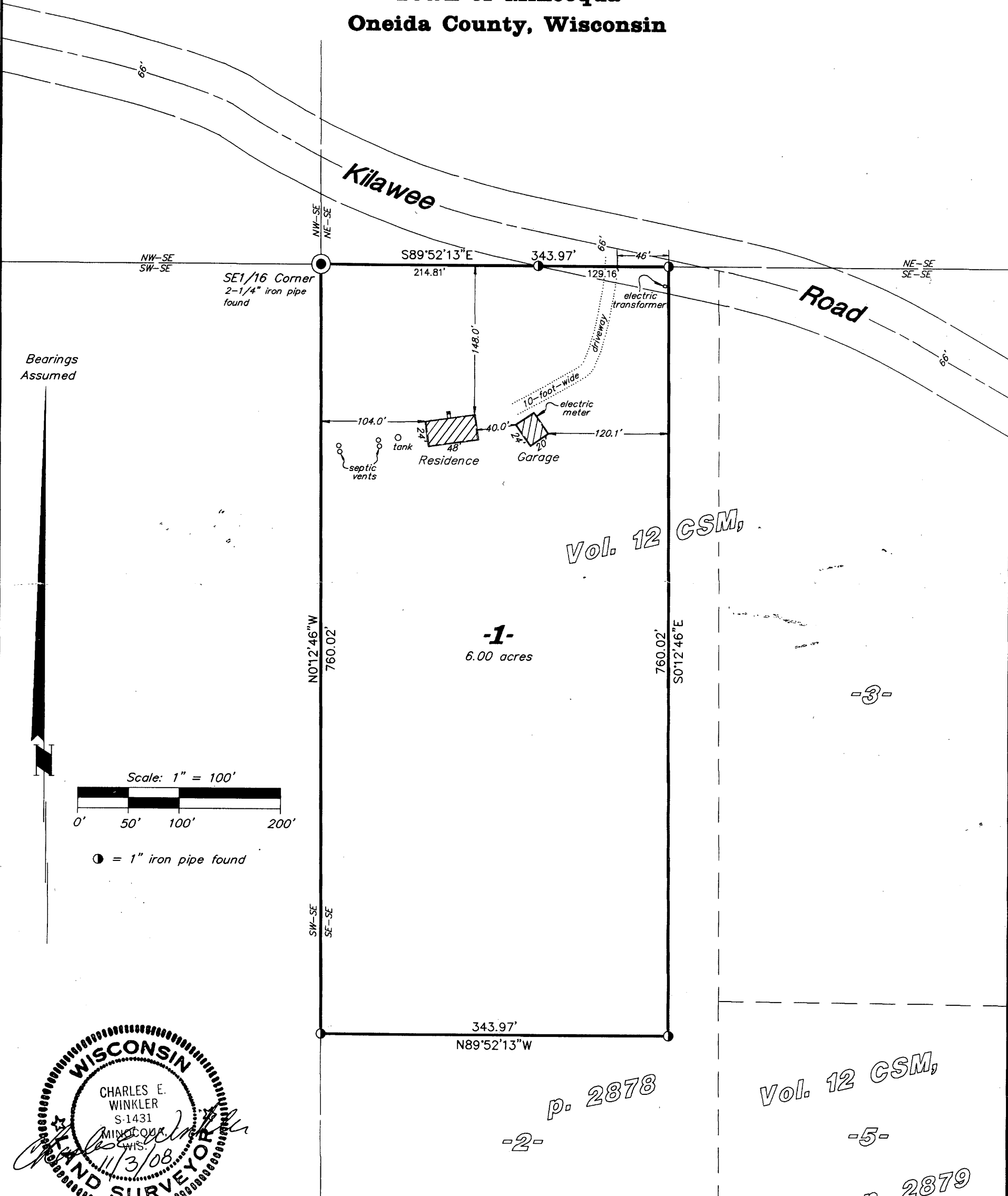

Vol. 12 CSM,

-1-
6.00 acres

-3-

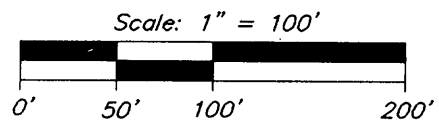

● = 1" iron pipe found

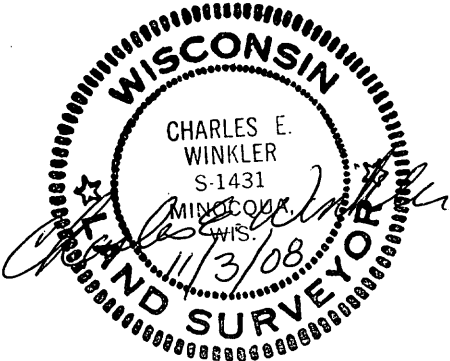

Revised: 12/10/2008; to update improvements.

p. 2878

-2-

Vol. 12 CSM,

-5-

p. 2879

The purpose of this survey was to recover the existing property corners and locate and map the existing buildings. The boundary of the parcel shown is from Vol. 12 CSM, p. 2878 and does not represent a new boundary survey by Foltz and Associates, Inc. No new legal descriptions have been prepared. This survey is, to the best of my knowledge, information and belief, a true and accurate representation there of.

This survey was performed by order of Larry Brelsford.

A waiver from the requirements of Ch. A-E 7, Wis. Adm. Code has been executed between Larry Brelsford and Foltz and Associates, Inc.

Foltz and Associates, Inc.

Surveyors Engineers
 8612 Highway 51 North, Minocqua, Wisconsin 54548
 (715) 356-9485 fax (715) 356-1841

C. Winkler

16-11-395