

SURVEY FOR (YREVIDA ROAD)  
 A PORTION OF GOV'T LOT 7, SEC. 2 AND GOV'T LOT 1, T35N, R. 9E., ONEIDA CO., W.VA.  
 GEORGE ENGINEERING CO., WASHINGTON, D.C. FEB. 16, 1956

RECEIVED & FILED #221  
 Oneida County Surveyor's Office  
 Date: FEB. 10, 1956  
 By: M.J.H.  
 OCS Area #

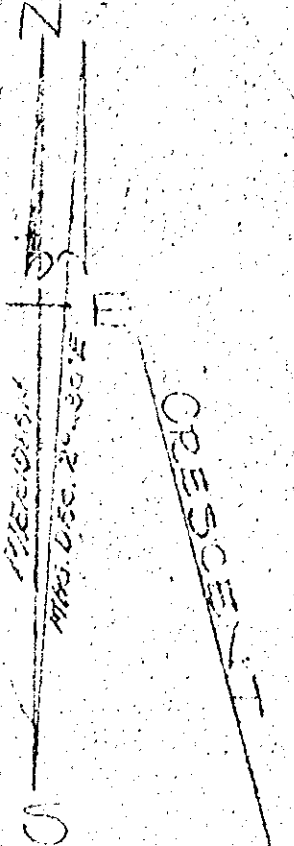

RECEIVED & FILED #11100  
 Oneida County Surveyor's Office  
 Date: 18 June '77  
 By: D. M. W. [Signature]  
 15416-8-36-8  
 OCS Area # 1-17-36-8

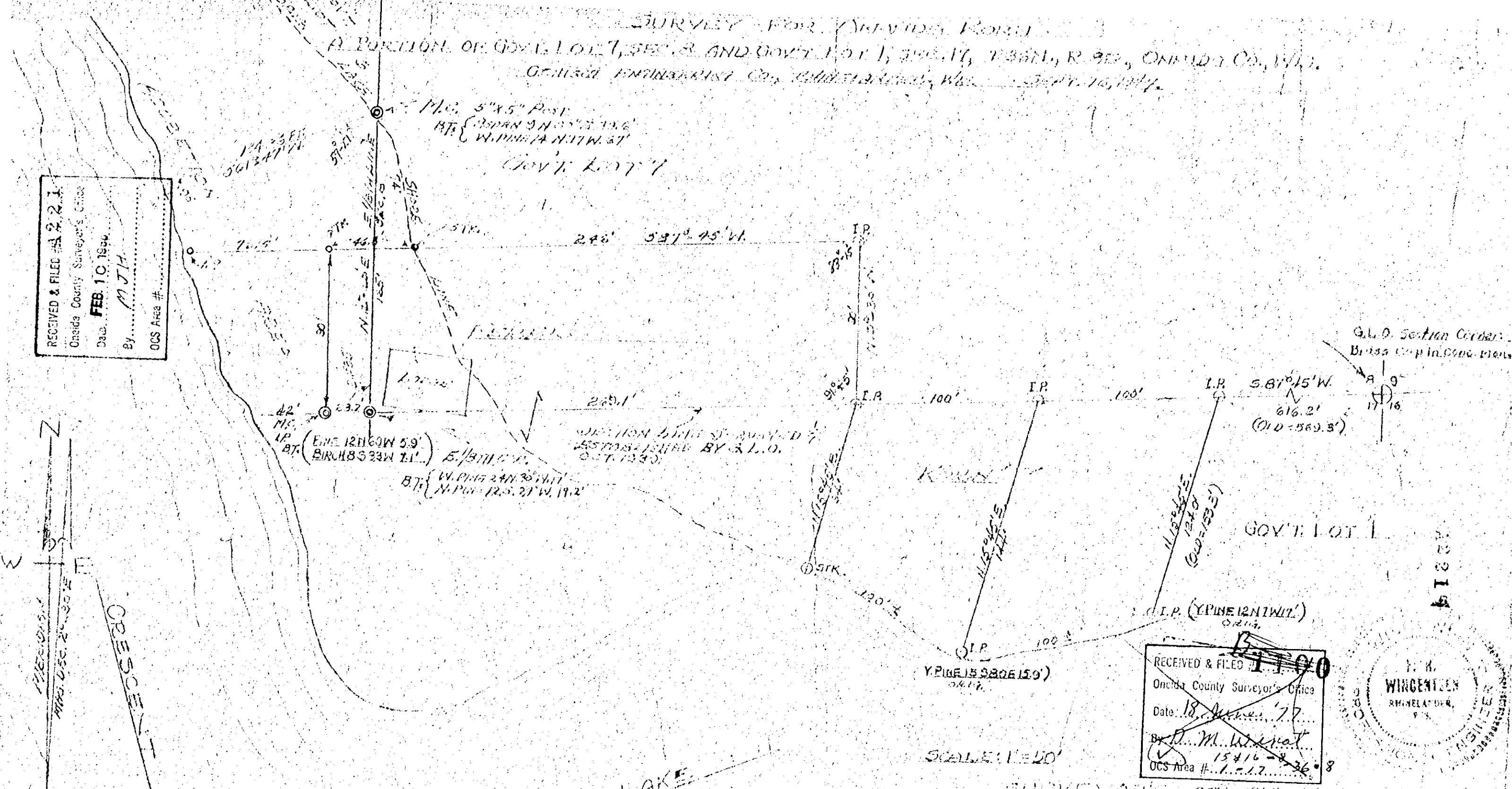

SCALE: 1"=20'

SURVEYOR'S CERTIFICATE

WE HEREBY CERTIFY THAT WE HAVE SURVEYED A PARCEL OF LAND LOCATED IN ONEIDA COUNTY AND MORE PARTICULARLY DESCRIBED AS FOLLOWS: BEGINNING AT A POINT ON THE NORTH LINE AND 616.2 FEET WESTWARD FROM THE NORTHEAST CORNER OF SECTION 17 T. 36 N., R. 9 E., THENCE S. 87° 45' W. 616.2 FEET TO AN IRON PIPE; THENCE S. 15° 45' W. 94 FEET TO A STAKE AT THE SHORE OF CRESCENT LAKE; THENCE EASTWARD, ALONG THE LAKE, 200 FEET, MORE OR LESS TO AN IRON PIPE; THENCE N 15° 45' W. 121.0 FEET TO AN IRON PIPE 5 FEET SOUTH OF THE LAKE. WE FURTHER CERTIFY THAT THE ACCOMPANYING MAP IS A TRUE AND CORRECT REPRESENTATION OF THE LAND SO SURVEYED.

#286  
 #277

Feb 11/1956

[Signature]  
 Oneida County Surveyor