

A 2210

A 2210

MAP # **A 2210**  
 DATE FILED **DEC 16 2008**  
 BY **JAB**  
 DESCRIPTION FILED  
 ONEIDA CO. SURVEYOR'S OFFICE

**The East Line  
 of  
 LOT 1  
 of  
 Volume 2 Certified Survey Maps, page 343  
 Being part of the  
 NW1/4 of the NW1/4  
 SECTION 30, T39N, R7E  
 Town of Woodruff  
 Oneida County, Wisconsin**

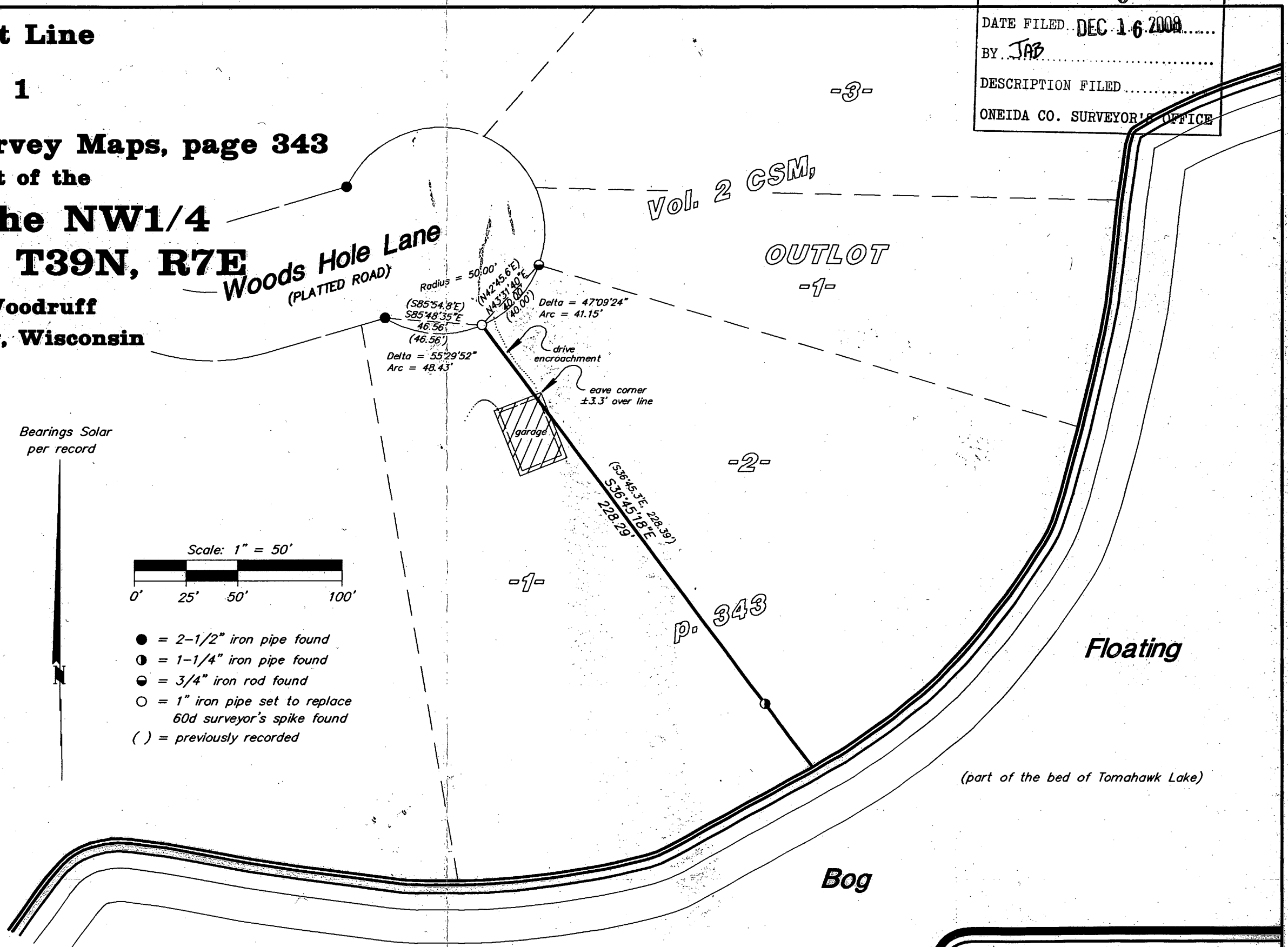

Bearings Solar per record

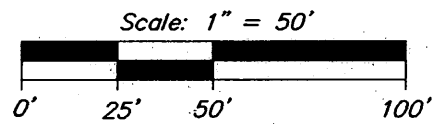

- = 2-1/2" iron pipe found
- ⊙ = 1-1/4" iron pipe found
- ◐ = 3/4" iron rod found
- = 1" iron pipe set to replace 60d surveyor's spike found
- ( ) = previously recorded



I hereby certify to the present owner(s) and/or purchaser(s) of the property included in this survey, and to those who mortgage or guarantee title for the present owner(s) or purchaser(s) within one year from the date hereof, that this survey was performed in accordance with acceptable professional standards; that the survey data shown hereon is, to the best of my knowledge, information and belief, a true and accurate representation thereof; that any legal descriptions conforming to this survey have been provided on separate sheets; and that this survey was performed by order of Joan Stuckenberg.

**Foltz and Associates, Inc.**

Surveyors                      Engineers

8612 Highway 51 North, Minocqua, Wisconsin 54548

(715) 356-9485                      fax (715) 356-1841

C. Winkler                      4-30-397

A 2210