

A 2211

A 2211

LOCATION \ DESCRIPTION

LOT 3, CERTIFIED SURVEY MAP NUMBER 2156, VOLUME 8, PAGE 2156, BEING PART OF GOVERNMENT LOT 4, SECTION 19, T37N-R8E, TOWN OF NEWBOLD, ONEIDA COUNTY, WISCONSIN

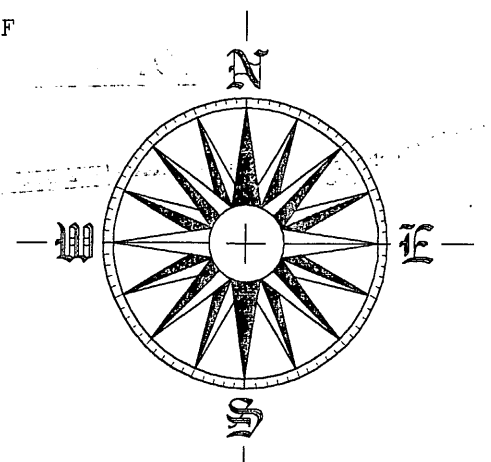

REF: EAST LINE, SOUTHEAST QUARTER ASSUMED TO BEAR N02°34'57"E

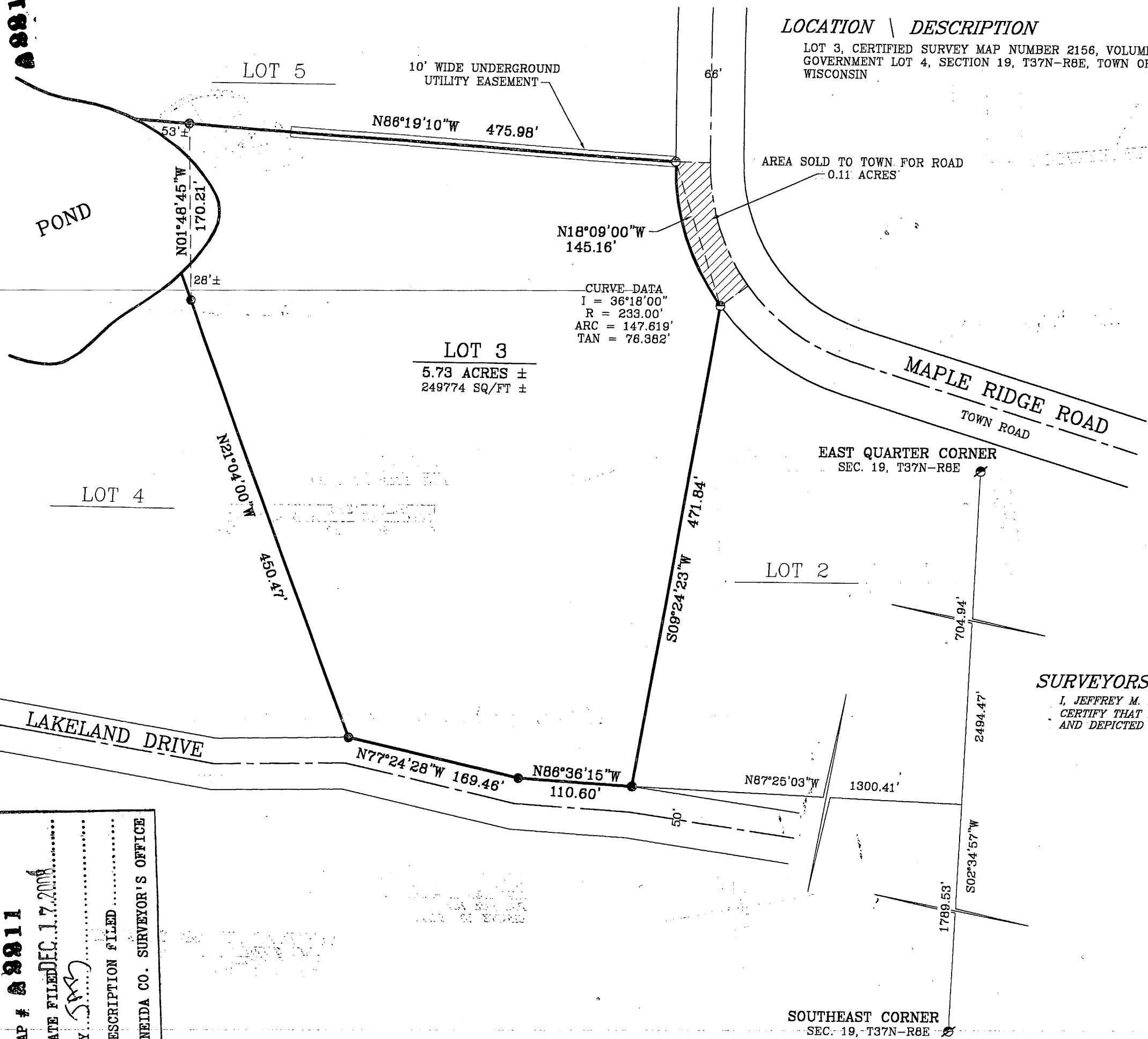

CURVE DATA
I = 36°18'00"
R = 233.00'
ARC = 147.619'
TAN = 76.382'

LEGEND

- FOUND 1" PIPE
 - ⊕ FOUND 1" ROD
 - ⊕ FOUND 2" PIPE
- SCALE: 1" = 100'
DATE: DECEMBER 5, 2008

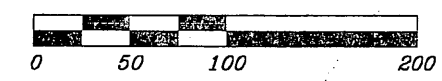

SURVEYORS' CERTIFICATE

I, JEFFREY M. LIEUWEN, REGISTERED LAND SURVEYOR, S-2617, HEREBY CERTIFY THAT I HAVE SURVEYED AND MAPPED THE HEREON DESCRIBED AND DEPICTED LANDS TO MY BEST KNOWLEDGE AND BELIEF.

Jeffrey M. Lieuwen
JEFFREY M. LIEUWEN
RLS 2617
JEFFREY M. LIEUWEN
S-2617
Crivitz,
WI
LAND SURVEYOR

SURVEYED BY THE OFFICE OF:
ROB KAMPS LAND SURVEYING
JEFF LIEUWEN-SURVEYOR
P.O. BOX 757
CRIVITZ, WI 54114

SURVEYED BY THE ORDER OF:
MARY GAFFNEY
5344 S. GREENWOOD
CHICAGO, IL 60615

MAP # A 2211
DATE FILED DEC. 17, 2008
BY S.M.J.
DESCRIPTION FILED
ONEIDA CO. SURVEYOR'S OFFICE

SOUTHEAST CORNER
SEC. 19, T37N-R8E

KAMPS OFFICE MAP NUMBER

08-3904

A 2211