

LOCATED IN PART OF THE SE1/4-NW1/4, AND THE NE1/4-SW1/4,
SECTION 33, T37N, R9E, CITY OF RHINELANDER,
ONEIDA COUNTY, WISCONSIN.

N

BEARINGS REFERENCED TO THE NORTH LINE OF OUTLOT ONE
OF C.S.M. # 2955 ASSUMED TO BEAR S 85°04'37" E



SE 1/4 - NW 1/4

NE 1/4 - SW 1/4

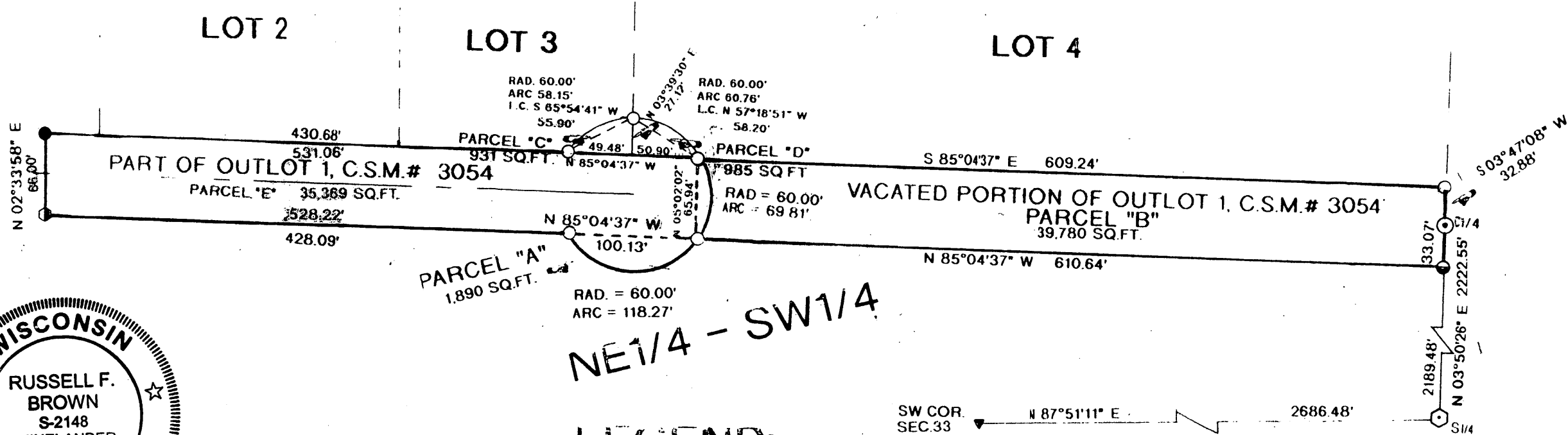

LEGEND:

- FOUND 1" IRON PIPE
- FOUND 1.25" IRON PIPE
- SET 1" X 18" IRON PIPE
- ⊙ FOUND 2" BRASS CAPPED IRON PIPE
- ⦿ FOUND .75" REBAR
- ▲ FOUND P.K. NAIL
- ⊕ FOUND ONEIDA COUNTY MONUMENT

REVISED 4/8/08 TO SHOW PARCEL "C" & "D"
REVISED TO SHOW PARCEL "E" 12/05/08



I, RUSSELL F. BROWN, HEREBY CERTIFY THAT I HAVE SURVEYED THE ABOVE PARCELS OF LAND UNDER THE DIRECTION OF THE CITY OF RHINELANDER AND THAT THE ABOVE MAP IS A TRUE AND CORRECT REPRESENTATION OF THE PARCELS SURVEYED TO THE BEST OF MY KNOWLEDGE AND BELIEF, AND THAT I HAVE PROVIDED A DESCRIPTION OF THE ABOVE PARCELS ON A SEPARATE SHEET, AND HAVE COMPLIED WITH THE PROVISIONS OF AE 7 OF THE WISCONSIN ADMINISTRATIVE CODE.

Russell F. Brown 1/23/08

RUSSELL F. BROWN

DATE

SURVEY FOR CITY OF RHINELANDER		
SCALE: 1" = 100'	APPROVED BY:	DRAWN BY R.B.
DATE: 1/23/08		REVISED
GENISOT AND ASSOC. INC.		
1512 N. EAGLE STREET, RHINELANDER, WI. 54501		DRAWING NUMBER 701-767

BY: JAB
DESCRIPTION FILED
ONEIDA CO. SURVEYOR'S OFFICE

42812