

02213

02213

MAP # **A 2213**  
 DATE FILED JAN-02-2008  
 BY JAB  
 DESCRIPTION FILED .....  
 ONEIDA CO. SURVEYOR'S OFFICE

**LINE SURVEY OF THE  
 SOUTH LINE OF SECTION 5  
 AND THE  
 SOUTH LINE OF THE SW 1/4 OF SECTION 4  
 T 37 N, R 10 E  
 TOWN OF STELLA  
 ONEIDA COUNTY, WISCONSIN**

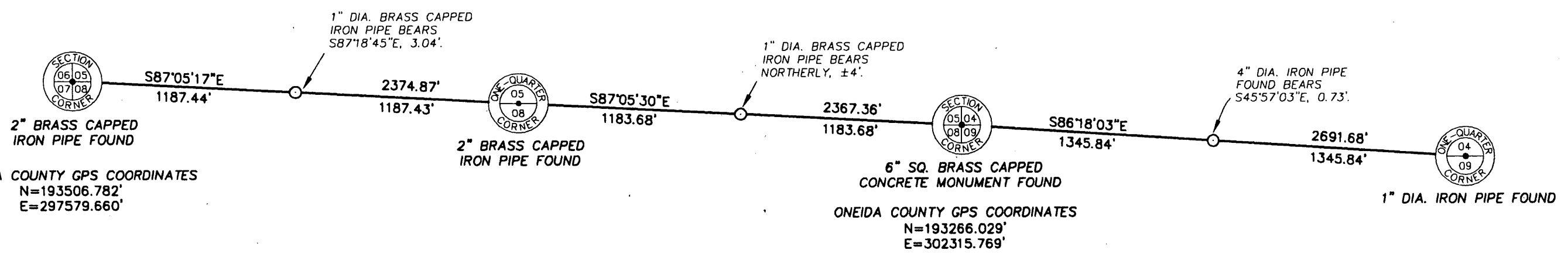
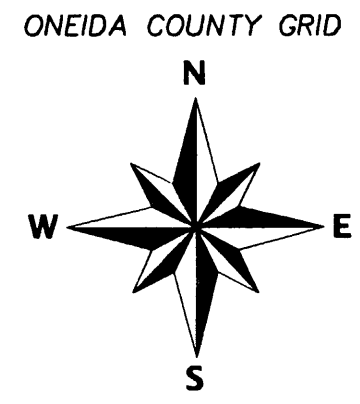

**NOTE:**  
 The corner position for the SW corner of Section 05 was directly occupied using RTK GPS. The corner position for the SW corner of Section 4 was directly occupied using Static GPS. Both corners are referenced to Oneida County GPS Base #242S (10ppm). Checks were made on the S 1/4 of Section 4 and the S 1/4 of Section 5, which were previously measured by Aero-Metric, Inc.

I hereby certify that I have surveyed the property shown hereon; that this map represents an accurate survey of said property to the best of my knowledge and belief; that I have complied with the applicable requirements of the Wisconsin Administrative Code Section A-E 7; and that the positional accuracy of the coordinates does not exceed 50 PPM. Note: Any legal descriptions pertaining to this survey have been provided on separate sheets.



Jeffrey D. Anderson 12/30/08  
 Jeffrey D. Anderson Date  
 Registered Land Surveyor #S-2697

**LEGEND**  
 ○ 1" DIA. IRON PIPE SET

Scale 1" = 600'

 <b>Favorite Anderson &amp; Maines</b> SURVEYING, S.C. 5230 HWY 70 WEST - EAGLE RIVER, WI 54521 PHONE: (715) 479-2570 - FAX: (715) 479-7274	SURVEY FOR: <b>DAVID SOWINSKI</b> 3505 ROLLING ACRES DR. RHINELANDER, WI 54501
	MAP NO. 2008098 DATE: 12/30/08 DWN BY: JDA

02213

02213