

Plat of Survey

The West and South lines of the Fractional NE 1/4 of the NW 1/4 and the North, South and East lines of the SW 1/4 of the NE 1/4 of Section 3, T.36N., R.5E., Town of Little Rice, Oneida County, Wisconsin

Notes:

1. All lines were marked in the field at the time of survey.
2. The shore of Burrows Lake is shown per aerial photo and is only approximate in extent and location.
3. As shown hereon, there are existing deed parcels that encroach upon Oneida County titled property (See Detail on Sheet 2 hereof) and the driveway for the Burrows Lake Sports Club also encroaches. These encroachments may be evidence of unwritten property rights. The client is advised to have a full title search done and to seek the advise of legal counsel regarding these matters.
4. See Sheet 2 hereof for more Section Subdivision Survey information.
5. All bearing trees, have a 60 D nail set in the side of the tree this survey unless otherwise noted. They were also blazed, and BT sign placed on tree.

Legend

- Set 3/4" by 24" Iron Rebar with a Plastic 2-1/2" Yellow Plastic Cap Weighing 1.50 lbs/lin ft.
- Found 3/4" Iron Pipe (unless otherwise noted)
- Found 1-1/4" Iron Pipe
- Found 2" Iron Pipe with Brass Cap
- ⊕ Set 1-1/4" by 60" Iron Pipe Weighing 2.27 lbs/lin ft.
- Found 2" Iron Pipe

All bearings are referenced to the North line of the NW 1/4 of Section 3 recorded as bearing S89°42'59"E on the Oneida County Coordinate System.

(46.57') Record Dimensions - Per Robert ILG C1962
 {46.57'} Record Dimensions - Per Maine A408
 [46.57'] Record Dimensions - Per Genisot B5573, B5574, B6351, A1474
 *46.57' Record Dimensions - Per Lester Schmit B3400
 <46.57'> Record Dimensions - Per GLO

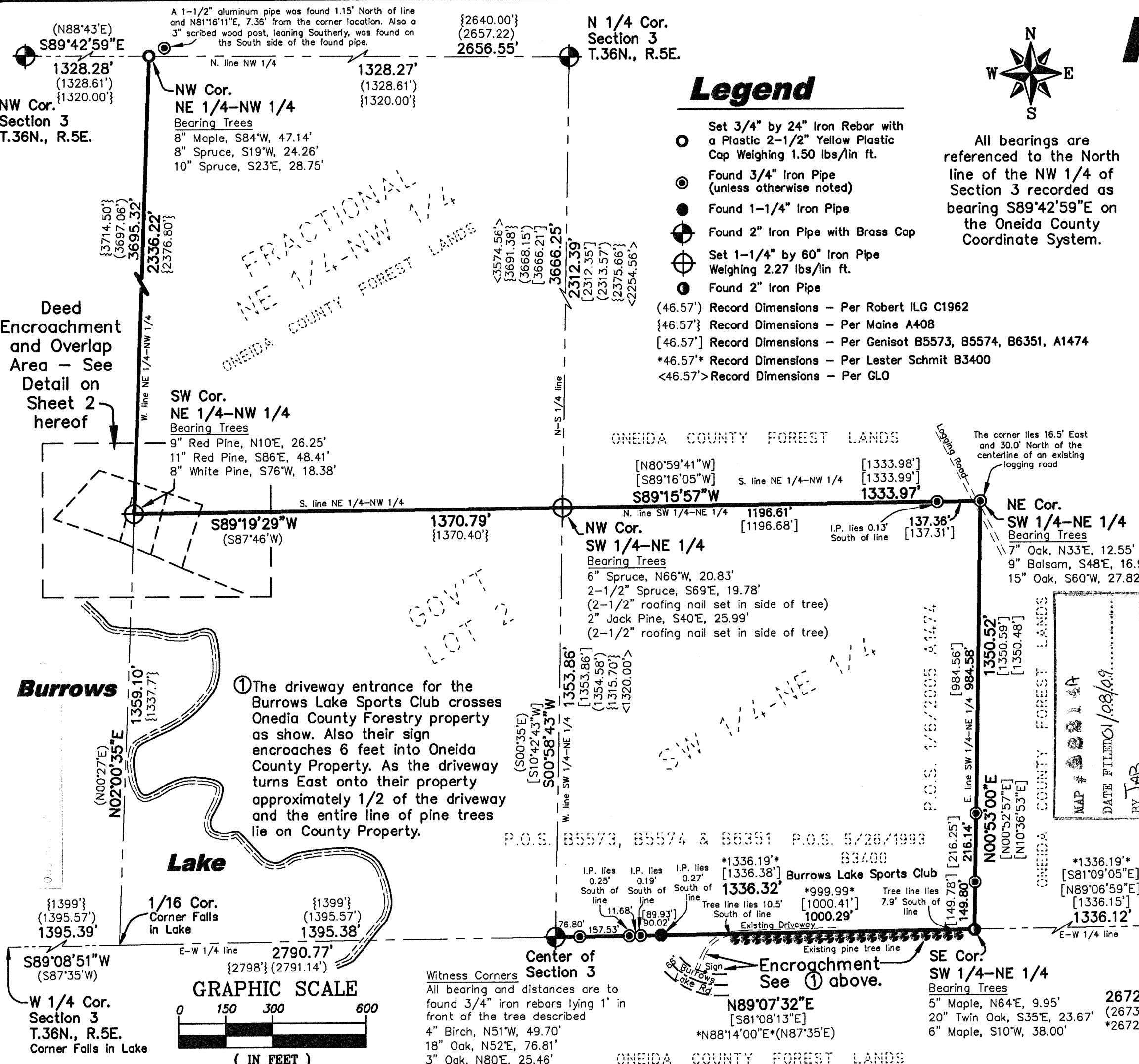

SURVEYOR'S CERTIFICATE

I hereby certify, to the best of my knowledge and belief, that I have surveyed the property shown hereon; that this map represents an accurate survey of said property and that I have complied with the applicable requirements of Wisconsin Administrative Code Chapter A-E 7.

Dated this: 19th day of December, 2008

Nicolet Surveyors, Inc.
 By: Matthew E. Hogleund
 R.L.S. S-1910

MATTHEW E. HOGLUND
 S-1910
 TOMAHAWK
 WI

www.nicoletsurveyors.com

NICOLET SURVEYORS, INC.
 56 S. BROWN STREET, RHINELANDER, WI 54501
 715-362-2808 715-362-4114 (FAX)

Drawn By: JWD Date: December 19, 2008 Client: Oneida County Forestry
 Checked By: MEH Scale: As shown Rhinelanders, WI 54501
 FB. 44, PG'S. 58-65 Project # 866

FRACTIONAL
NE 1/4-NW 1/4
ONEIDA COUNTY FOREST LANDS

GOV'T
LOT 2

SW 1/4-NE 1/4

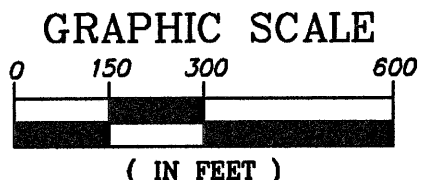

Witness Corners
 All bearing and distances are to found 3/4" iron rebar lying 1' in front of the tree described
 4" Birch, N51°W, 49.70'
 18" Oak, N52°E, 76.81'
 3" Oak, N80°E, 25.46'

Encroachment
 See ① above.

ONEIDA COUNTY FOREST LANDS

Section Subdivision

Section 3, T.36N., R.5E. - Not to Scale

Plat of Survey

The West and South lines of the Fractional NE 1/4 of the NW 1/4 and the North, South and East lines of the SW 1/4 of the NE 1/4 of Section 3, T.36N., R.5E., Town of Little Rice, Oneida County, Wisconsin



All bearings are referenced to the North line of the NW 1/4 of Section 3 recorded as bearing S89°42'59"E on the Oneida County Coordinate System.

Notes:

- All lines were marked in the field at the time of survey.
- The shore of Burrows Lake is shown per aerial photo and is only approximate in extent and location.
- As shown hereon, there are existing deed parcels that encroach upon Oneida County titled property. These encroachments may be evidence of unwritten property rights. The client is advised to have a full title search done and to seek the advise of legal counsel regarding these matters.
- See Sheet 1 for complete Boundary Survey details.

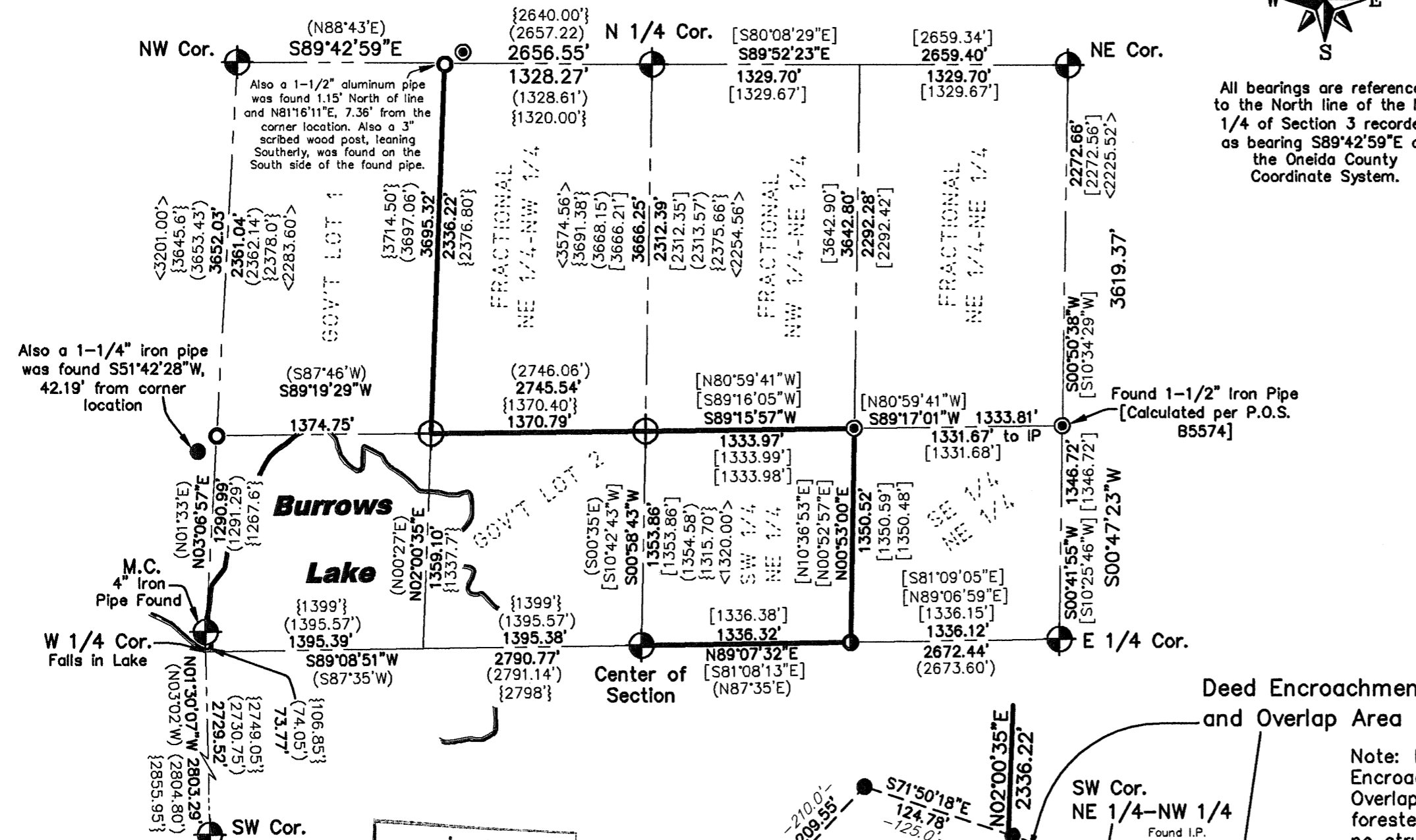

SURVEYOR'S CERTIFICATE

I hereby certify, to the best of my knowledge and belief, that I have surveyed the property shown hereon; that this map represents an accurate survey of said property and that I have complied with the applicable requirements of Wisconsin Administrative Code Chapter A-E 7.

Dated this: 19th day of December, 2008

Matthew E. Hoglund
 Nicolet Surveyors, Inc.
 By: Matthew E. Hoglund
 R.L.S. S-1910

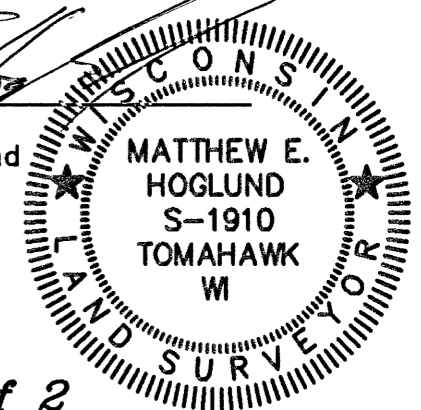

Sheet 2 of 2

www.nicoletsurveyors.com

NICOLET SURVEYORS, INC.
 56 S. BROWN STREET, RHINELANDER, WI 54501
 715-362-2808 715-362-4114 (FAX)

Drawn By: JWD Date: December 19, 2008 Client: Oneida County Forestry
 Checked By: MEH Scale: As shown Rhinelanders, WI 54501
 FB. 44, PG'S. 58-65 Project # 866

Legend

- ▲ Found Angle Iron
 - Set 3/4" by 24" Iron Rebar with a Plastic 2-1/2" Yellow Plastic Cap Weighing 1.50 lbs/lin ft.
 - ⊙ Found 3/4" Iron Pipe (unless otherwise noted)
 - Found 1-1/4" Iron Pipe
 - ⊕ Found 2" Iron Pipe with Cap (unless otherwise noted)
 - ⊕ Set 1-1/4" by 60" Iron Pipe Weighing 2.27 lbs/lin ft.
 - Found 2" Iron Pipe
- (46.57') Record Dimensions - Per Robert ILG C1962
 {46.57'} Record Dimensions - Per Maine A408
 [46.57'] Record Dimensions - Per Genisot B5573, B5574, B6351, A1474
 <46.57'> Record Dimensions - Per GLO
 -46.67'- Record Dimensions - Per Deed

MAP # 2214B
 DATE FILED: 1/08/09
 BY JAB
 DESCRIPTION: SECTION 3, T.36N., R.5E., TOWN OF LITTLE RICE, ONEIDA COUNTY, WISCONSIN
 ONEIDA CO. SURVEYOR'S OFFICE

