

**PART OF
GOVERNMENT LOTS 5 & 6
SECTION 32, T 39 N, R 11 E
TOWN OF THREE LAKES
ONEIDA COUNTY, WISCONSIN**

RECORD BEARINGS
REFERENCED TO THE SOUTHWESTERLY
LINE OF THE LANDS DESCRIBED IN DOC.
#670025, WHICH BEARS N50°54'W.

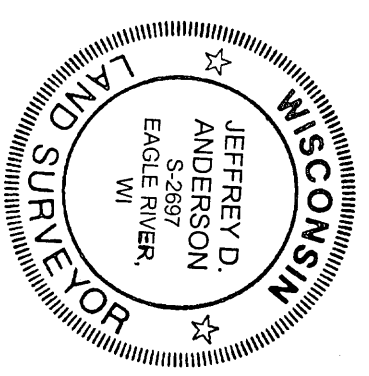
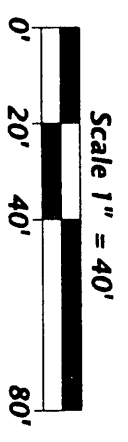
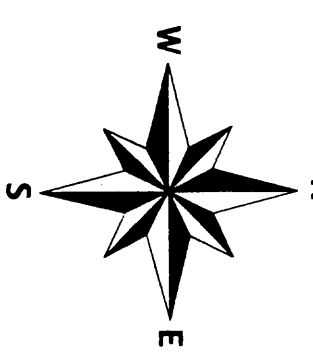

I hereby certify that I have surveyed the property shown hereon: that this map represents an accurate survey of said property to the best of my knowledge and belief; and that I have complied with the applicable requirements of the Wisconsin Administrative Code Section A-E 7. The client and surveyor mutually agree to waive the requirement of a tie to the U.S. public land survey per Wisconsin Administrative Code Section A-E 7.04.

Jeffrey D. Anderson
Jeffrey D. Anderson
Registered Land Surveyor #S-2697
Date 11/20/08

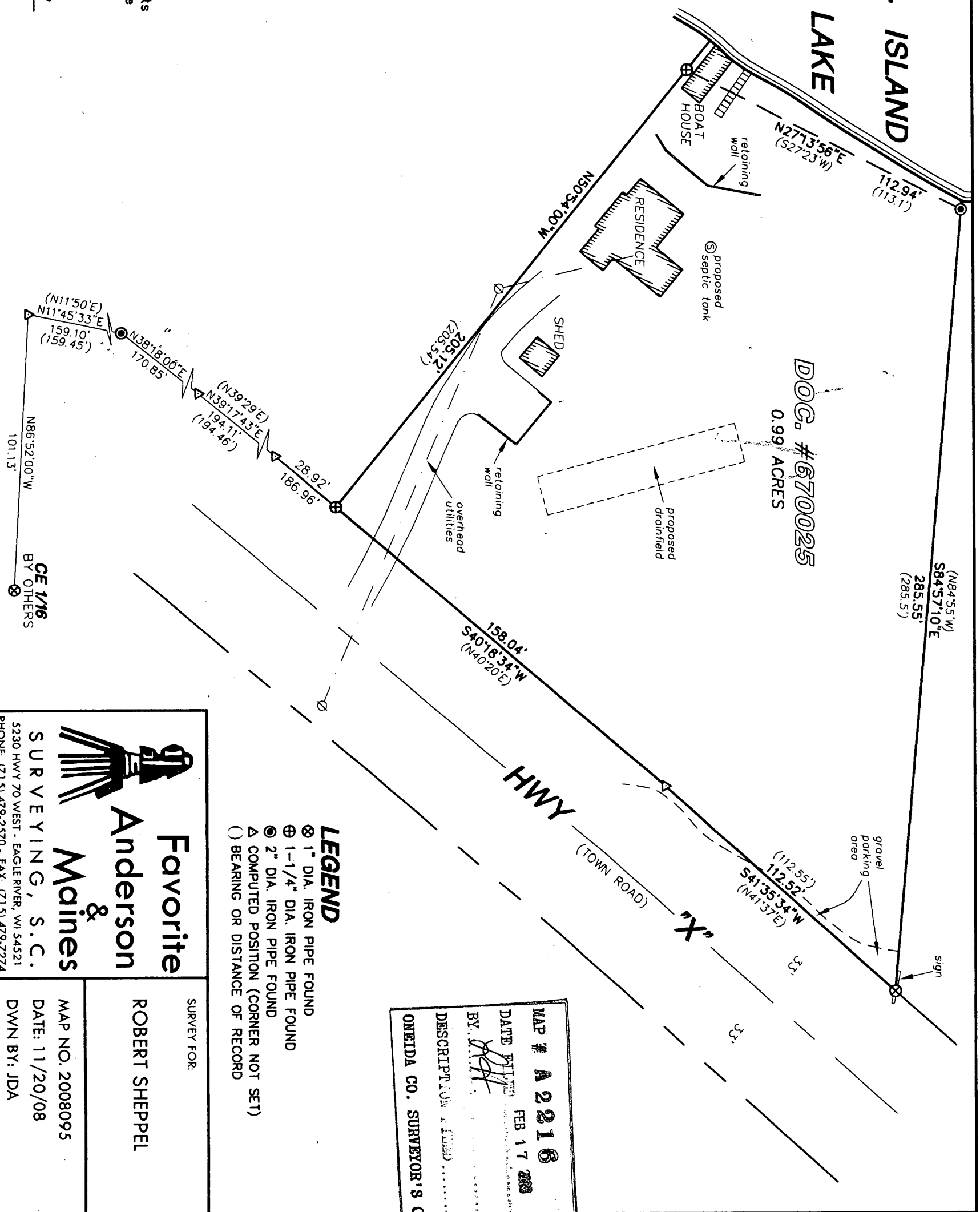

MAP # **A 2216**
DATE FILED **FEB 17 2009**
BY: *[Signature]*
DESCRIPTION: **ONEIDA CO. SURVEYOR'S OFFICE**

- LEGEND**
- ⊗ 1" DIA. IRON PIPE FOUND
 - ⊕ 1-1/4" DIA. IRON PIPE FOUND
 - ⊙ 2" DIA. IRON PIPE FOUND
 - △ COMPUTED POSITION (CORNER NOT SET)
 - () BEARING OR DISTANCE OF RECORD

**Favorite
Anderson
&
Maines**
SURVEYING, S.C.

5230 HWY 70 WEST - EAGLE RIVER, WI 54521
PHONE: (715) 479-2570 - FAX: (715) 479-7274

SURVEY FOR:
ROBERT SHEPPEL

MAP NO. 2008095
DATE: 11/20/08
DWN BY: JDA