

**PART OF
GOVERNMENT LOTS 7 & 8
SECTION 6, T 39 N, R 11 E
TOWN OF THREE LAKES
ONEIDA COUNTY, WISCONSIN**

RECORD BEARINGS
REFERENCED TO THE NORTH LINE
OF SECTION 6 PER DOC. #588295
WHICH BEARS N85°47'W.

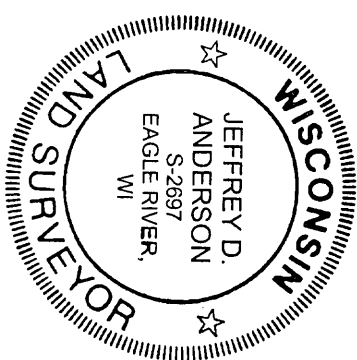

I hereby certify that I have surveyed the property shown hereon; that this map represents an accurate survey of said property to the best of my knowledge and belief; and that I have complied with the applicable requirements of the Wisconsin Administrative Code Section A-E 7.

Jeffrey D. Anderson
Jeffrey D. Anderson
Registered Land Surveyor #S-2697
Date *8/27/08*

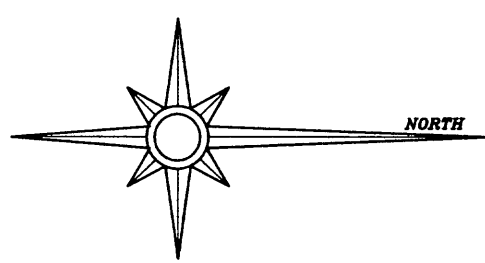

MAP # **A 2219**
DATE FILED **FEB 17 2009**
BY *JDA*
DESCRIPTION FILED
ONEIDA CO. SURVEYOR'S OFFICE

DESCRIPTION
A parcel of land shown on Favorite, Anderson & Maines Surveying, S.C. Map No. 2008069, dated 08/27/08 being located in part of Government Lots 7 & 8, Section 6, Township 39 North, Range 11 East, Town of Three Lakes, Oneida County, Wisconsin, more particularly described as follows:

Commencing at the Northeast corner of said Section 6, marked by an Oneida County aluminum monument; thence along the section line North 85°47'00" West for a distance of 1106.13 feet to an iron pipe; thence South 38°13'24" West for a distance of 1094.83 feet to an iron pipe, the **PLACE OF BEGINNING**. Thence continuing South 38°13'24" West for a distance of 200.00 feet to an iron pipe; thence North 83°20'25" West for a distance of 507.46 feet to a concrete monument near the easterly shoreline of Cranberry Lake; thence along said shoreline North 17°31'11" East for a distance of 111.70 feet and North 05°32'15" West for a distance of 73.70 feet to an iron pipe; thence leaving said shoreline South 82°16'15" East for a distance of 606.78 feet to the **PLACE OF BEGINNING**. The side lot lines extend to the shore of Cranberry Lake including the lands lying between the meander-line and the water's edge.

Subject to the town road right-of-way as shown on Favorite, Anderson & Maines Surveying, S.C. Map No. 2008069, dated 08/27/08.

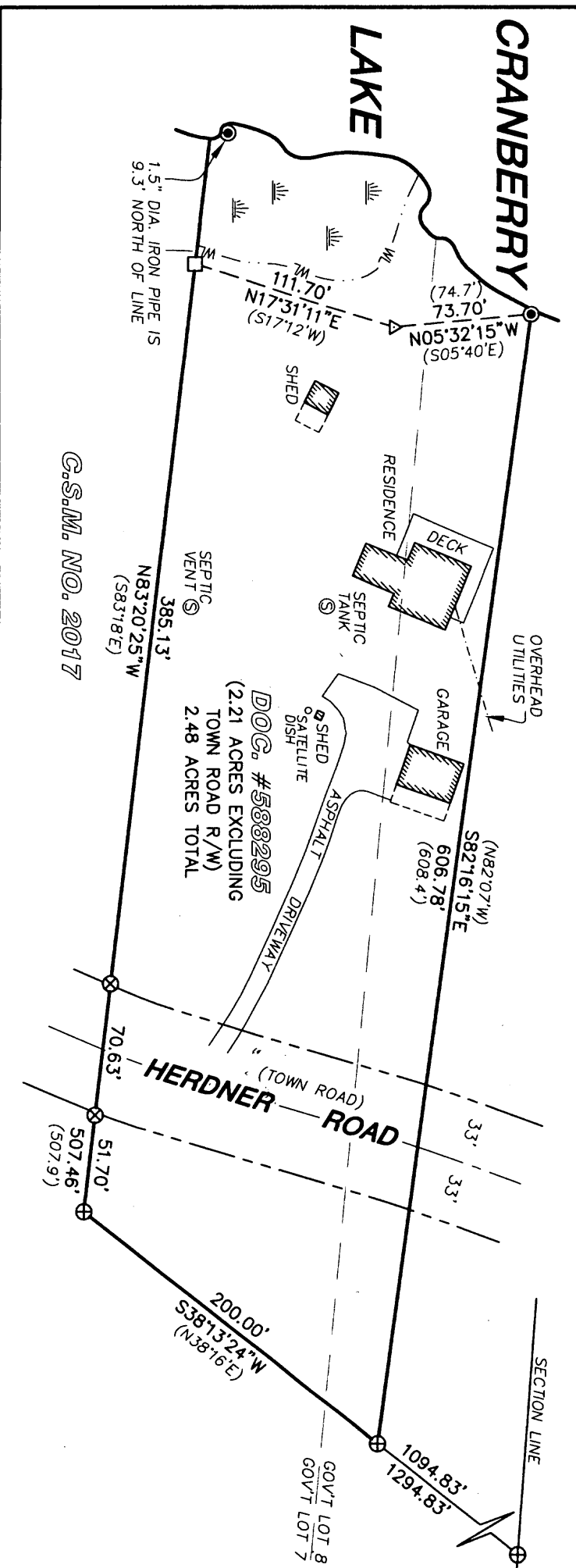

- LEGEND**
- ⊗ 1" DIA. IRON PIPE FOUND
 - ⊕ 1-1/4" DIA. IRON PIPE FOUND
 - ⊙ 1-1/2" DIA. IRON PIPE FOUND
 - 4" SQ. CONCRETE MONUMENT FOUND
 - △ COMPUTED POSITION (CORNER NOT SET)
 - () BEARING OR DISTANCE OF RECORD

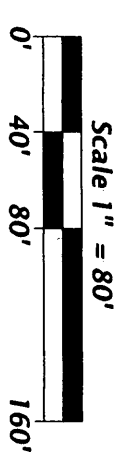

**Favorite
Anderson
&
Maines**
SURVEYING, S.C.
5230 HWY 70 WEST - EAGLE RIVER, WI 54521
PHONE: (715) 479-2370 - FAX: (715) 479-7274

SURVEY FOR:
COLDWELL BANKER
ATTN: JIM MULLEADY
P.O. BOX 1029
EAGLE RIVER, WI 54521

MAP NO. 2008069
DATE: 08/27/08
DWN BY: JDA