

MAP # A 2220
 DATE FILLED FEB 17 2009
 BY: JDA
 DESCRIPTION ALLED
 ONEIDA CO. SURVEYOR'S OFFICE

LINE SURVEY OF THE
 SOUTH LINE OF SECTION 5
 AND THE
 SOUTH LINE OF THE SW 1/4 OF SECTION 4
 T 37 N, R 10 E
 TOWN OF STELLA
 ONEIDA COUNTY, WISCONSIN

ONEIDA COUNTY GRID

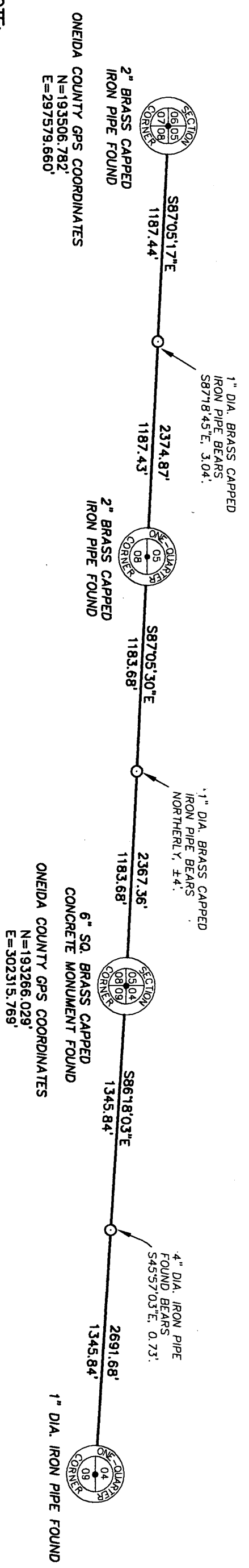
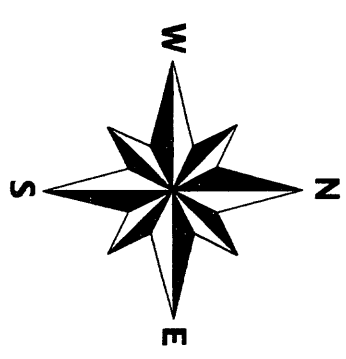

LEGEND

○ 1" DIA. IRON PIPE SET

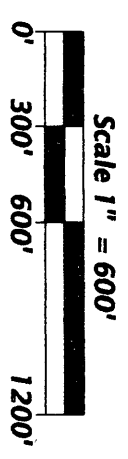

NOTE:
 The corner position for the SW corner of Section 05 was directly occupied using RTK GPS. The corner position for the SW corner of Section 4 was directly occupied using Static GPS. Both corners are referenced to Oneida County GPS Base #2425 (10ppm). Checks were made on the S 1/4 of Section 4 and the S 1/4 of Section 5, which were previously measured by Aero-Metric, Inc.

I hereby certify that I have surveyed the property shown hereon; that this map represents an accurate survey of said property to the best of my knowledge and belief; that I have complied with the applicable requirements of the Wisconsin Administrative Code Section A-E 7; and that the positional accuracy of the coordinates does not exceed 50 PPM. Note: Any legal descriptions pertaining to this survey have been provided on separate sheets.

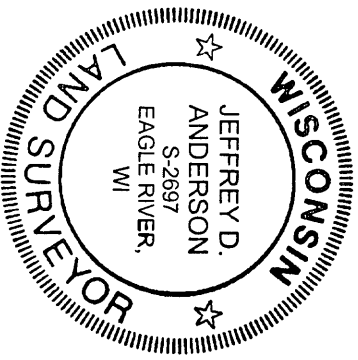

Jeffrey D. Anderson
 Registered Land Surveyor #S-2697

JDA
 12/30/08
 Date



SURVEY FOR:
 DAVID SOWINSKI
 3505 ROLLING ACRES DR.
 RHINELANDER, WI 54501

Favorite
 Anderson
 &
 Maines
 SURVEYING, S.C.
 5230 HWY 70 WEST - EAGLE RIVER, WI 54521
 PHONE: (715) 479-2570 - FAX: (715) 479-2724

MAP NO. 2008098
 DATE: 12/30/08
 DWN BY: JDA