

SURVEY OF THE NORTH LINE OF THE NW 1/4 OF THE SE 1/4,
SEC. 17, T. 37 N., R. 7 E., CASSIAN TOWNSHIP,
ONEIDA COUNTY, WI.

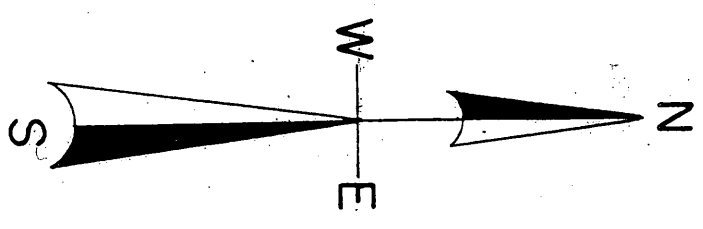

North is referenced to the Oneida County
Coordinate system.

SCALE

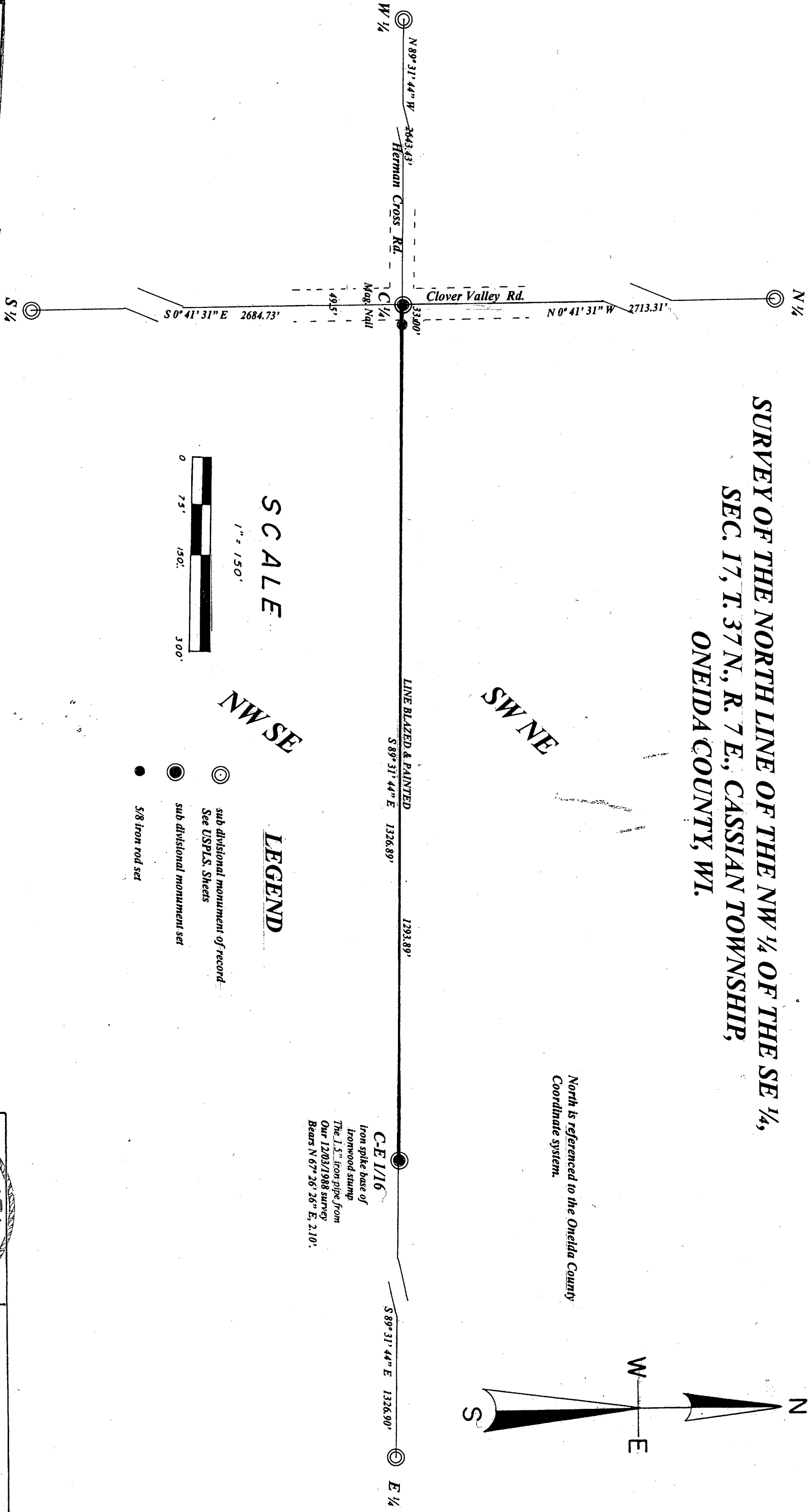
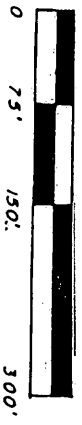

LEGEND

- sub divisional monument of record
See USPLS Sheets
- sub divisional monument set
- 5/8 iron rod set

CE 116
 Iron spike base of
 Ironwood stump
 The 1.5" iron pipe from
 Our 1203/1988 survey
 Bears N 67° 26' 26" E, 2.10'

I, Todd Loftus, Registered Land Surveyor, hereby certify that I have surveyed
 The line shown hereon. That this map represents an accurate survey of said
 Line to the best of my knowledge & belief. That I have performed this survey
 By order of John A. Rhinelander and that I have complied with the
 Applicable requirements of the Wisconsin Administrative Code A.E.7.

MAP # **A 2221**
 DATE FILED **FEB 17 2009**
 BY *[Signature]*
 DESCRIPTION FILED
 ONEIDA CO. SURVEYOR'S OFFICE

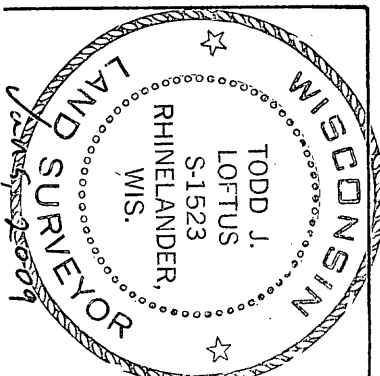

Survey for John Herman
 Rhinelander, WI.

LOFTUS SURVEYING
 860 BALSAM STREET
 RHINELANDER, WI. 54501
 TEL/FAX 715-369-1142
 HODAG28@HOTMAIL.COM