

**SURVEY OF THE SW 1/4 OF THE NE 1/4 & SE 1/4 OF THE NE 1/4, SEC. 19,
T. 36 N., R. 11 E., TOWN OF MONICO, ONEIDA COUNTY, WI.**

North is referenced to the east line of the
NE 1/4, Sec. 19, being an assumed bearing
of N 6° 53' 49" W.

The parcel of land surveyed and mapped
is based on sub divisional monuments of
Record. These corners may or may not
Meet the B.M. Standards of a section
Subdivision.

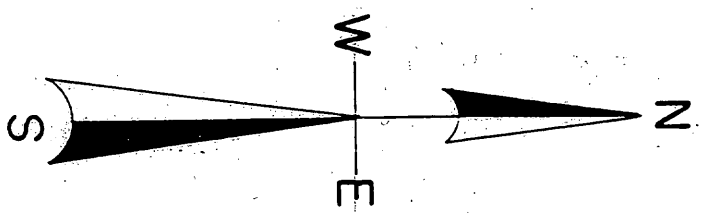
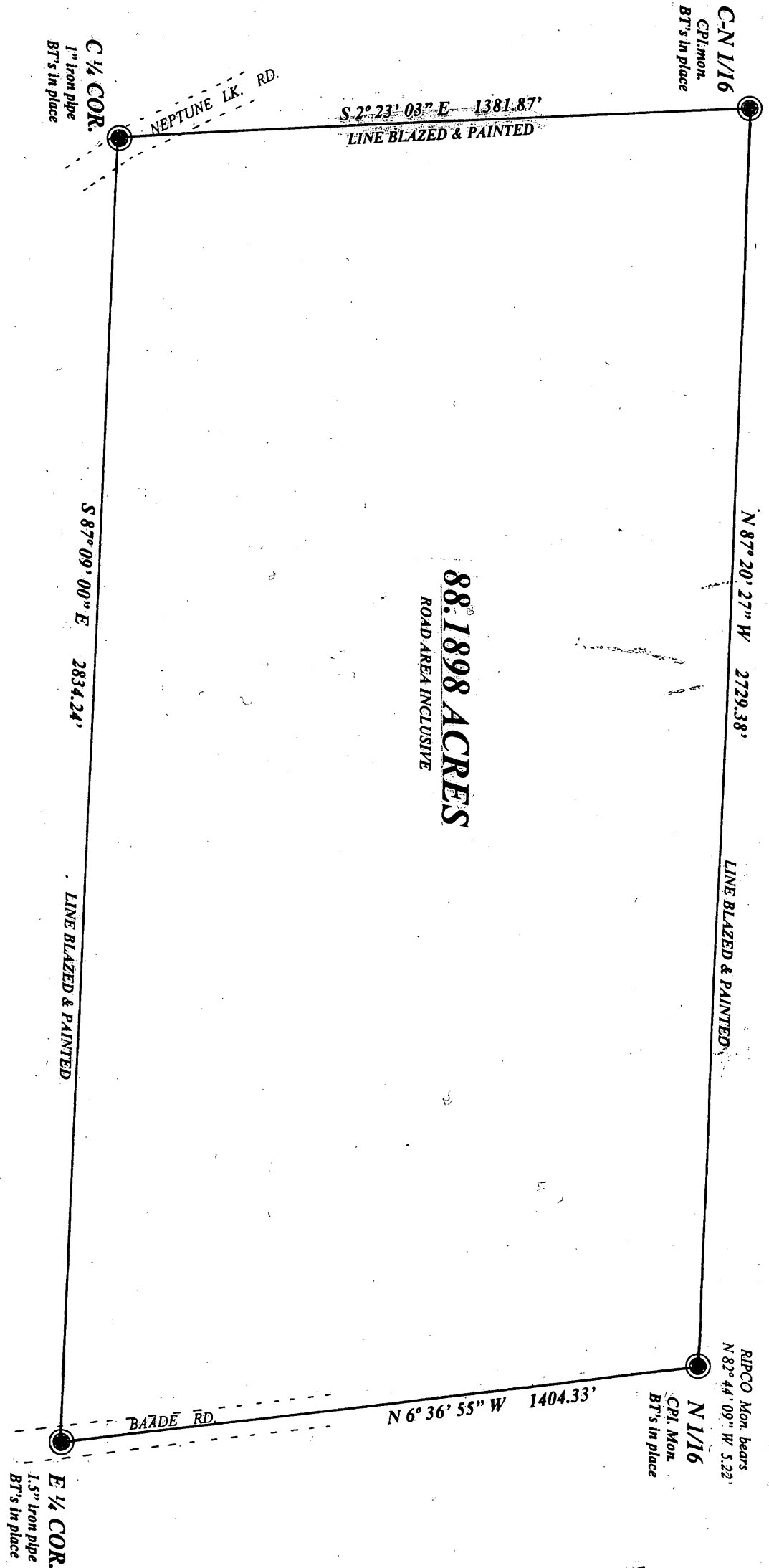

LEGEND

● SUBDIVISIONAL MONUMENT OF RECORD

SCALE

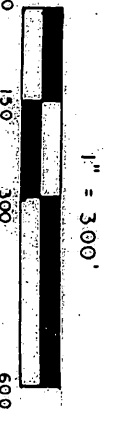

MAP # **A 2222**
 DATE FILED **FEB 17 2009**
 BY *[Signature]*
 DESCRIPTION **LAND**
 ONEIDA CO. SURVEYOR'S OFFICE

I, Todd Loftus, Registered Land Surveyor, hereby certify that I have surveyed the property shown hereon. That this map represents an accurate survey of said property to the best of my knowledge & belief. That I have performed this survey by order of *Steve Hoelker*, and that I have complied with the applicable requirements of the Wisconsin Administrative Code A.E.7.

Description required for above parcel is on separate sheet.

DATE **Dec. 29 2008**
 SIGNED *[Signature]*
 TODDUS SURVEYING

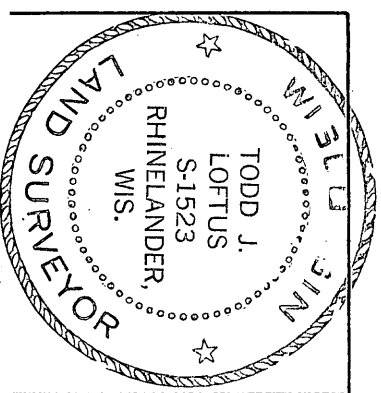

Survey for Steve Hoelker
 Milwaukee, WI.

LOFTUS SURVEYING
 860 BALSAM STREET
 RHINELANDER, WI 54501
 TEL/FAX 715-369-1142
 HODAG28@HOTMAIL.COM