

ROBINSON AND ASSOCIATES  
715 W. PINE STREET  
EAGLE RIVER, WIS. 54521

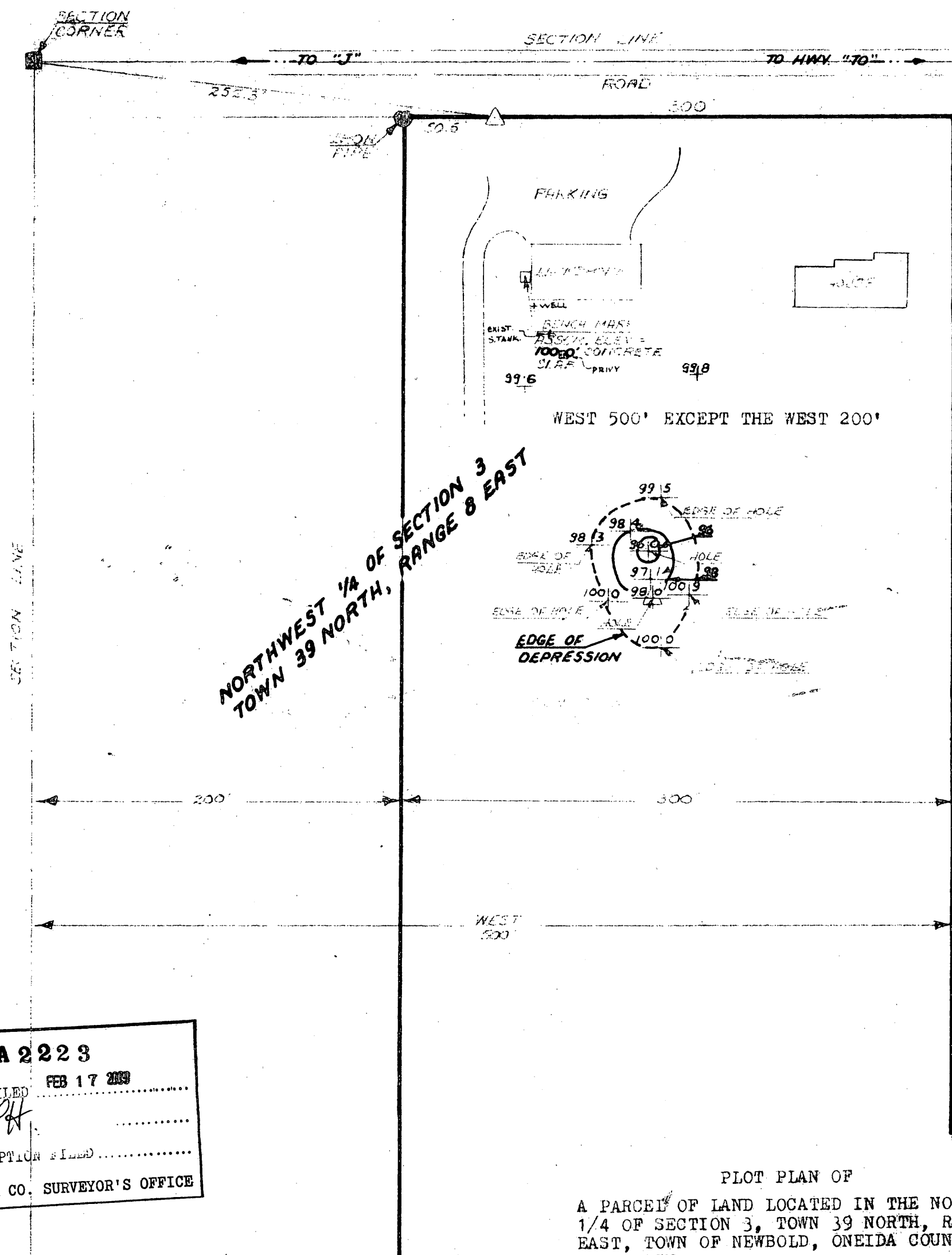

MAP # **A 2223**  
 DATE FILED **FEB 17 2009**  
 BY... *SH* .....  
 DESCRIPTION FILED .....  
 ONEIDA CO. SURVEYOR'S OFFICE

PLOT PLAN OF  
 A PARCEL OF LAND LOCATED IN THE NORTHWEST  
 1/4 OF SECTION 3, TOWN 39 NORTH, RANGE 8  
 EAST, TOWN OF NEWBOLD, ONEIDA COUNTY,  
 WISCONSIN.

OWNER: SHIRLEY LINDSTROM  
 ROUTE 1  
 ST. GERMAIN, WI. 54558

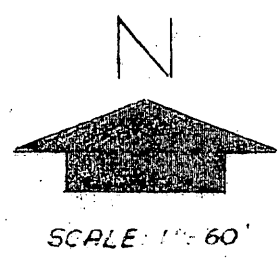

THE SLOPE DATA AND CONTOURS HEREON ARE  
 ACCURATE AND TRUE TO THE BEST OF MY KNOW-  
 LEDGE AND BELIEF.

*Robert H. Winat* 17 May 1978  
 ROBERT H. WINAT, S-1040 457-1060 DATE