

All of
LOTS 8 & 9
 and the
NORTH 20'
 of
LOT 10
 of the

MAP of C.C. PEINER'S BAY
 Being part of

GOV'T. LOT 3
SECTION 33, T39N, R7E
 Town of Woodruff
 Oneida County, Wisconsin

Utility Easement for existing electric power line
 per Chp. 893.28(2) of Wis. Statutes.

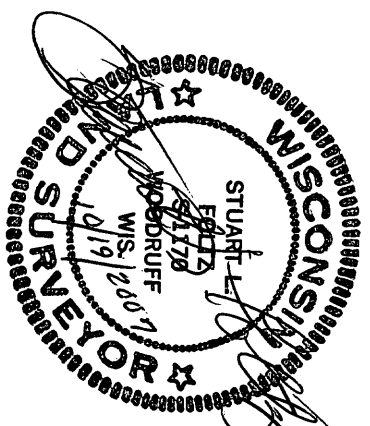

Revised: 1/9/2009; to show lot
 line 8/9 and current
 recording information.

I hereby certify to the present owner(s) and/or purchaser(s) of the property included in this survey, and to those who mortgage or guarantee title for the present owner(s) or purchaser(s) within one year from the date hereof, that this survey was performed in accordance with acceptable professional standards; that the survey data shown hereon is, to the best of my knowledge, information and belief, a true and accurate representation thereof; that any legal descriptions conforming to this survey have been provided on separate sheets; and that this survey was performed by order of Scott Hogan.

NOTE: This survey is based on title information contained in Chicago Title Insurance Co. ALTA Commitment No. ON 37645, effective Sept. 14, 2007, issued by Oneida Title & Abstract, Inc. of Rhinelander, WI. There may be easements, servitudes, zoning ordinances or other encumbrances that are not included in this title information and therefore not shown on this survey. Client is advised to consult a title attorney to discover all of the legal encumbrances attached to this property.

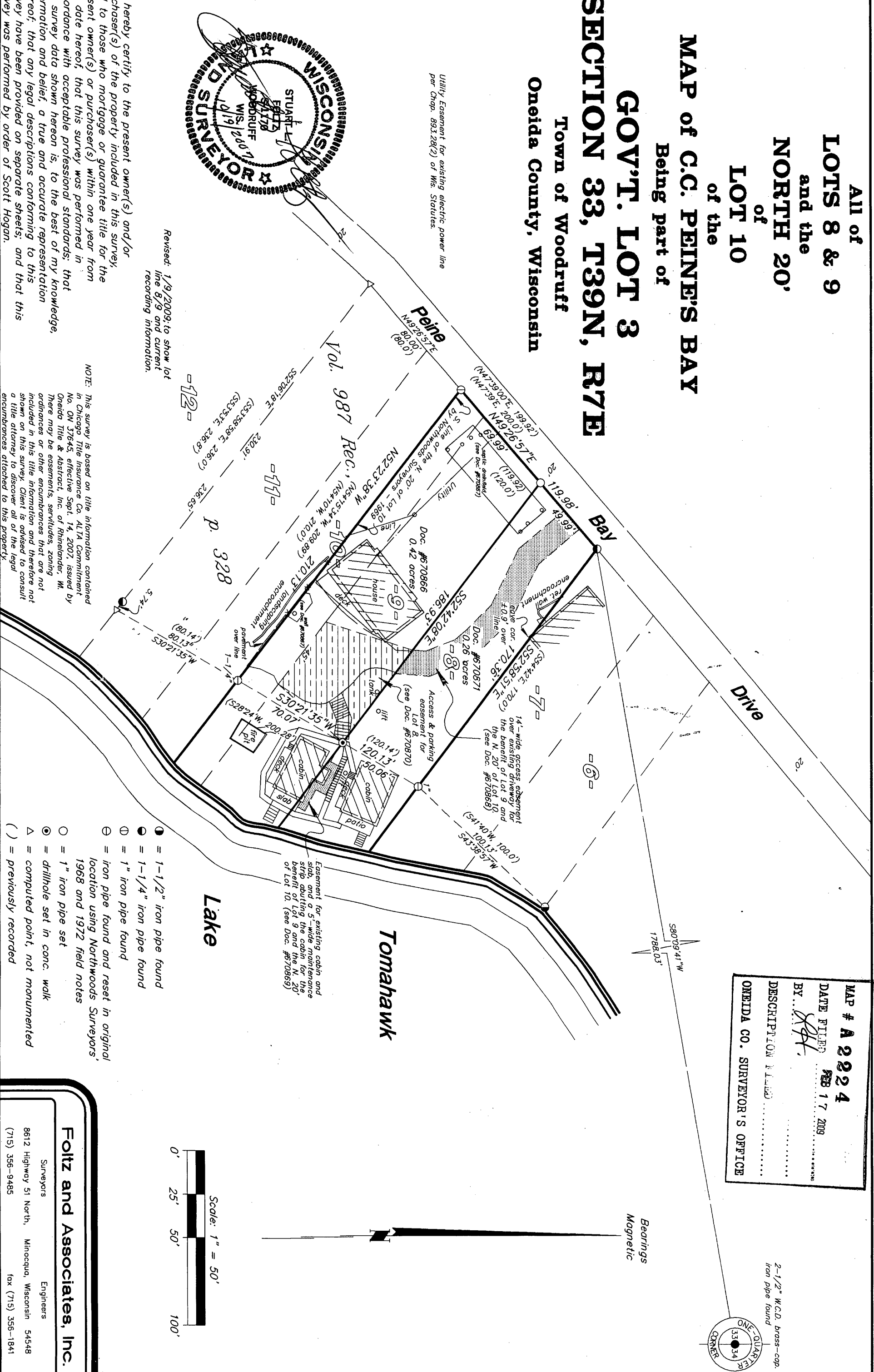

MAP # **A 2224**
 DATE FILED **FEB 17 2009**
 BY *[Signature]*
 DESCRIPTION FILED
 ONEIDA CO. SURVEYOR'S OFFICE

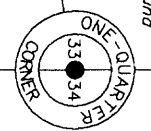

2-1/2" W.C.D. brass-cop.
 iron pipe found

Bearings
 Magnetic



- = 1-1/2" iron pipe found
- = 1-1/4" iron pipe found
- ⊙ = 1" iron pipe found
- ⊖ = iron pipe found and reset in original location using Northwoods Surveyors' 1968 and 1972 field notes
- = 1" iron pipe set
- ⊙ = drillhole set in conc. walk
- △ = computed point, not monumented
- () = previously recorded

Foltz and Associates, Inc.

Surveyors
 8612 Highway 51 North, Minocqua, Wisconsin 54548
 (715) 356-9485

Engineers
 10-33-397
 fax (715) 356-1841