

LOCATED IN PART OF THE SW1/4 - NW1/4,
SECTION 20, T37N, R8E, TOWN OF NEWBOLD,
ONEIDA COUNTY, WISCONSIN.

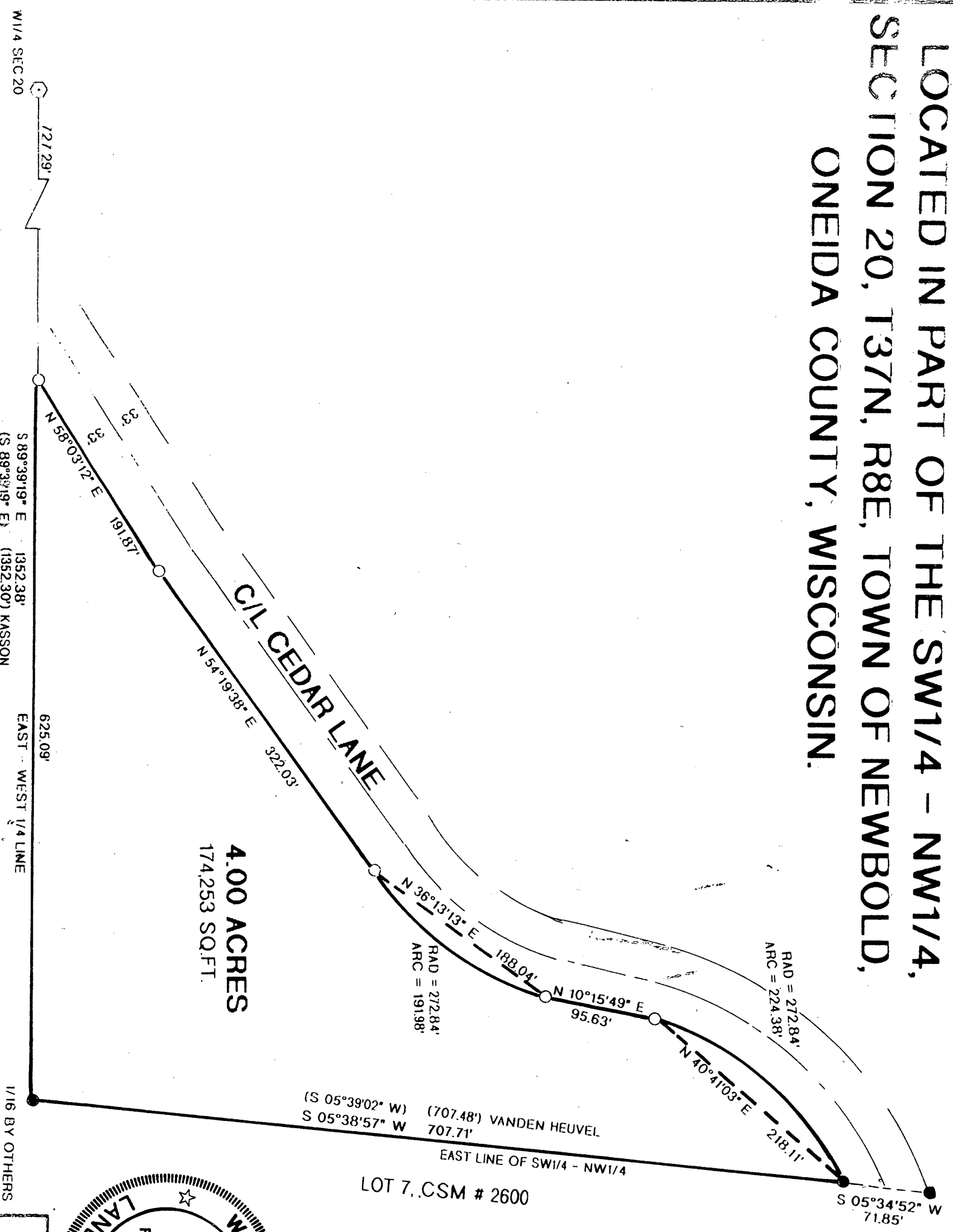

4.00 ACRES
174,253 SQ.FT.

I, RUSSELL F. BROWN, HEREBY CERTIFY THAT I HAVE SURVEYED THIS PARCEL UNDER THE DIRECTION OF DAVE EBBEN AND THAT THIS MAP IS A TRUE AND CORRECT REPRESENTATION OF THE PARCEL SURVEYED TO THE BEST OF MY KNOWLEDGE AND BELIEF, AND THAT I HAVE PROVIDED A DESCRIPTION OF THIS PARCEL ON A SEPARATE SHEET, AND HAVE COMPLIED WITH AE 7 OF THE WISCONSIN ADMINISTRATIVE CODE

Russell F. Brown
RUSSELL F. BROWN
DATE 10/29/08

MAP # A 2225
DATE FILED FEB 17 2009
BY [Signature]
DESCRIPTION FILED
ONEIDA CO. SURVEYOR'S OFFICE

BEARINGS REFERENCED TO THE E-W 1/4 LINE OF SECTION 20, T37N, R8E, ASSUMED TO BEAR S 89°39'19\"/>

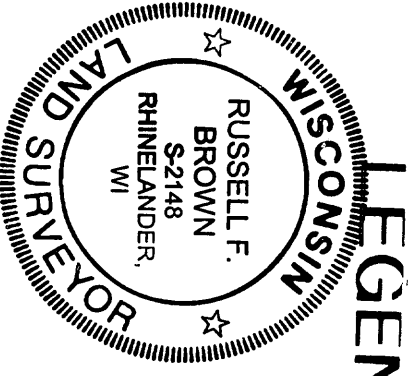
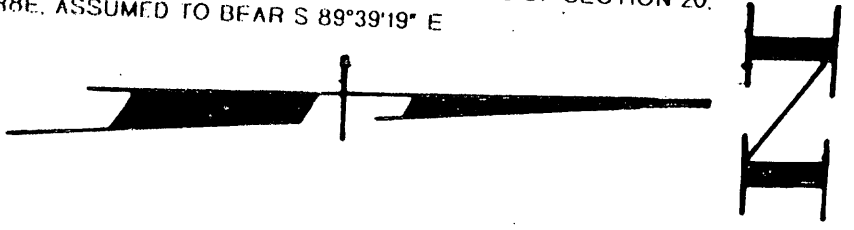

- LEGEND:**
- FOUND 1/2" REBAR
 - SET 1" X 18" IRON PIPE
 - ⊙ FOUND 2" IRON PIPE
 - () RECORDED AS

SURVEY FOR		DAVE EBBEN	
SCALE: 1" = 100'	APPROVED BY:	DRAWN BY:	R.B.
DATE: 10/29/08		REVISED:	
GENISOT AND ASSOC. INC.		DRAWING NUMBER	
1512 NORTH EAGLE STREET RHINELANDER, WISCONSIN		11,092	