



All bearings are referenced to the East line of the SE 1/4 of Section 24 recorded as bearing S01°13'32" W per Plat of Survey dated 5/7/2002, Oneida County Land Information Office Map Number C1907.

# Plat of Survey

## Part of the NE 1/4 of the SE 1/4 of Section 24, T.36N., R.8E., Town of Crescent, Oneida County, Wisconsin

### Note:

The existing logging road was taken from an aerial photo and is only approximate in extent and location.

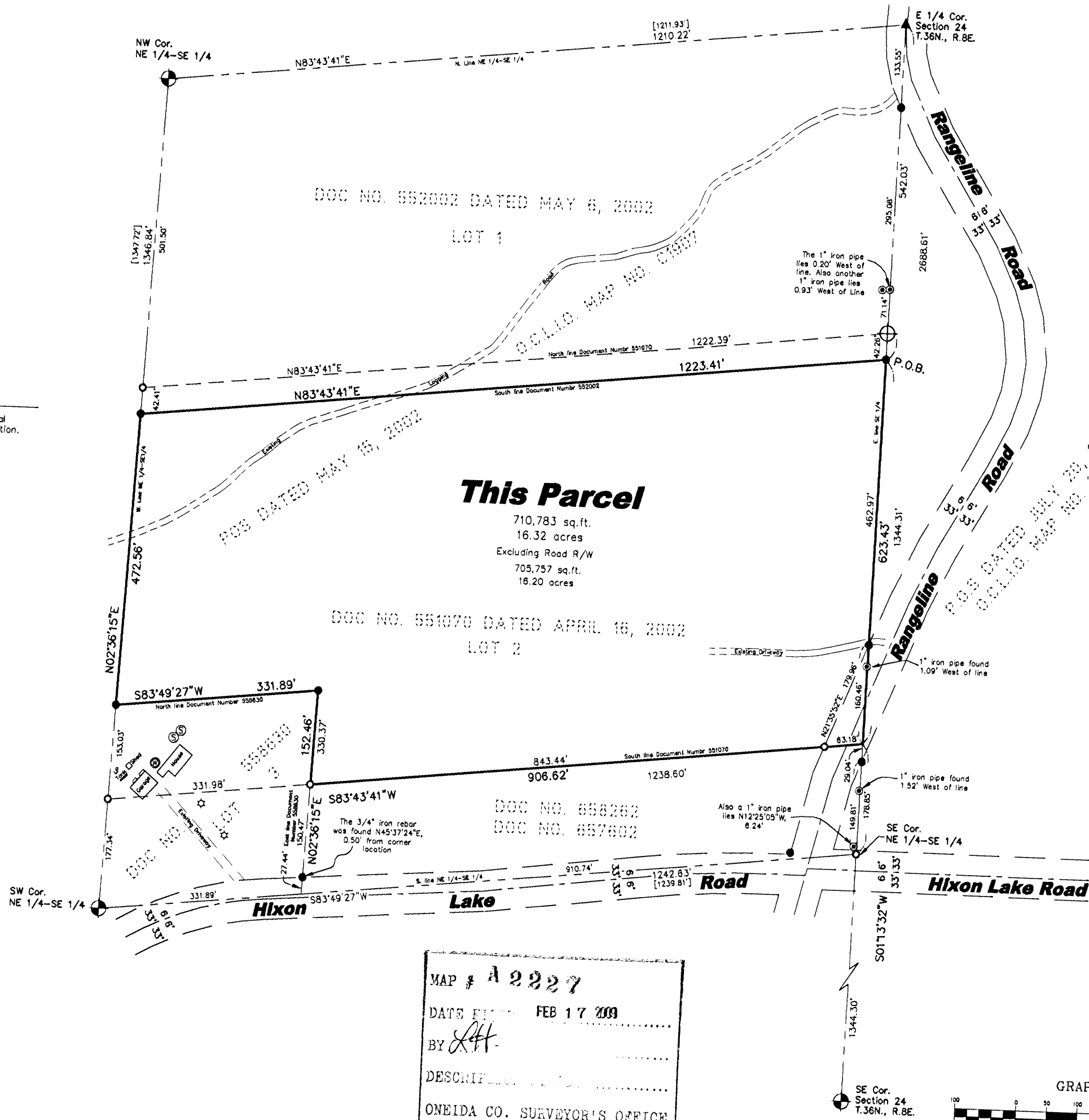

### Legal Description

A part of the Northeast one-quarter of the Southeast one-quarter of Section 24, Town 36 North, Range 8 East, Town of Crescent, Oneida County, Wisconsin, being a portion of the property described in Document Number 551070 of Oneida County Records, being more particularly described as follows:

COMMENCING at a found spindle at the East one-quarter corner of said Section 24; thence, along the East line of said Southeast one-quarter, South 01°13'32" West, 542.03 feet to a found 3/4" iron rebar at the Southeast corner of the Parcel described in Document Number 552002 of Oneida County Records and the POINT OF BEGINNING; thence, continuing along said East line, South 01°13'32" West, 623.43 feet to the Southeast corner of aforesaid Parcel recorded in Document Number 551070; thence, along the South line of last said Parcel, South 83°43'41" West, 906.62 feet to a set 3/4" by 24" iron rebar lying on the Easterly line of the Parcel recorded in Document Number 558630 of Oneida County Records; thence, along said Easterly line, North 02°36'15" East, 152.46 feet to a found 3/4" iron rebar at the Northeast of last said Parcel; thence, along the North line of last said Parcel, North 83°49'27" West, 331.89 feet to a found 3/4" iron rebar at the Northwest corner of said last Parcel one-quarter; thence, along said West line, North 02°36'15" East, 472.56 feet to a found 3/4" iron rebar at the Southwest corner of aforesaid Parcel recorded in Document Number 552002 of Oneida County Records; thence, along the South line of last said Parcel, North 83°43'41" East, 1223.41 feet to the POINT OF BEGINNING containing 710,783 square feet or 16.32 acres.

BEING SUBJECT to an easement for public road right-of-way purposes for Rangeline Road and any and all easements or agreements, if any, of record and/or fact. The above-described Parcel is shown on the map shown hereon and by this reference is made a part hereof.

### SURVEYOR'S CERTIFICATE

I hereby certify, to the best of my knowledge and belief, that I have surveyed the property shown hereon; that this map represents an accurate survey of said property and that I have complied with the applicable requirements of Wisconsin Administrative Code Chapter A-E 7.

Dated this: 10<sup>th</sup> day of October 2008

Nicolet Surveyors, Inc.  
By: Matthew E. Hooglund  
R.L.S. S-1910

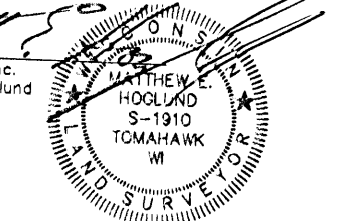

### Legend

- ▲ Found Spindle
- Set 3/4" x 24" Iron Rebar Weighing 1.50 lbs./in. ft.
- ⊙ Found 1" Iron Pipe
- Found 3/4" Iron Rebar
- ⊕ Found 1" Iron Pipe with Square Cap - RIPCQ Monument (unless otherwise noted)
- ⊕ Set 1-1/4" by 60" Iron Pipe Weighing 2.27 lbs./in. ft.
- ⊙ Found 2" Iron Pipe
- ⊠ Found Railroad Spike
- ☆ Found Septic Vent
- ⊙ Found Septic Cover
- ⊙ Found Well
- (46.57) Record Dimensions

MAP # A 2227  
DATE FILED FEB 17 2009  
BY [Signature]  
DESCRIPTION  
ONEIDA CO. SURVEYOR'S OFFICE

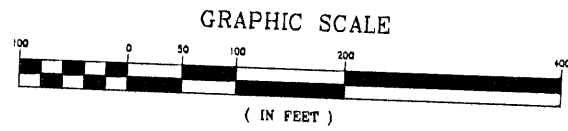

© 2008 NICOLET SURVEYORS, INC.

**Plat of Survey**  
Part of the NE 1/4 of the SE 1/4 of Section 24, T.36N., R.8E., Town of Crescent, Oneida County, Wisconsin

www.nicoletsurveyors.com

**NICOLET SURVEYORS, INC.**  
56 S. BROWN STREET, RHINELANDER, WI 54501  
715-362-2808  
715-362-4114 (FAX)

Drawn By: JMD Date: October 10, 2008 Client: Greg Gettlinger  
Checked By: MEH Scale: As shown Project # 815  
Rhinelanders, WI 54501