

A SITE PLAN SHOWING WETLANDS AND FLOOD PLAIN LINE FOR PROPERTY OWNED BY AMANDA STIMART BEING TAX PARCEL NUMBERS PE 81-8 & PE 81-21 LOCATED IN GOVERNMENT LOT 7, SECTION 8, T.36N., R.9E., TOWN OF PELICAN, ONEIDA COUNTY

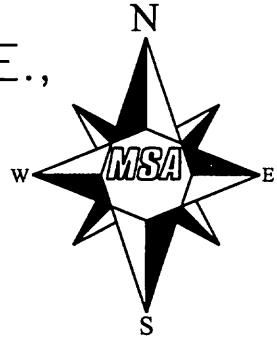

NOTE:
THIS MAP PREPARED WITHOUT THE BENEFIT OF A COMPLETE BOUNDARY SURVEY

MAP # **A2231**
DATE FILED **03/10/09**
BY **JAB**
DESCRIPTION FILED
ONEIDA CO. SURVEYOR'S OFFICE

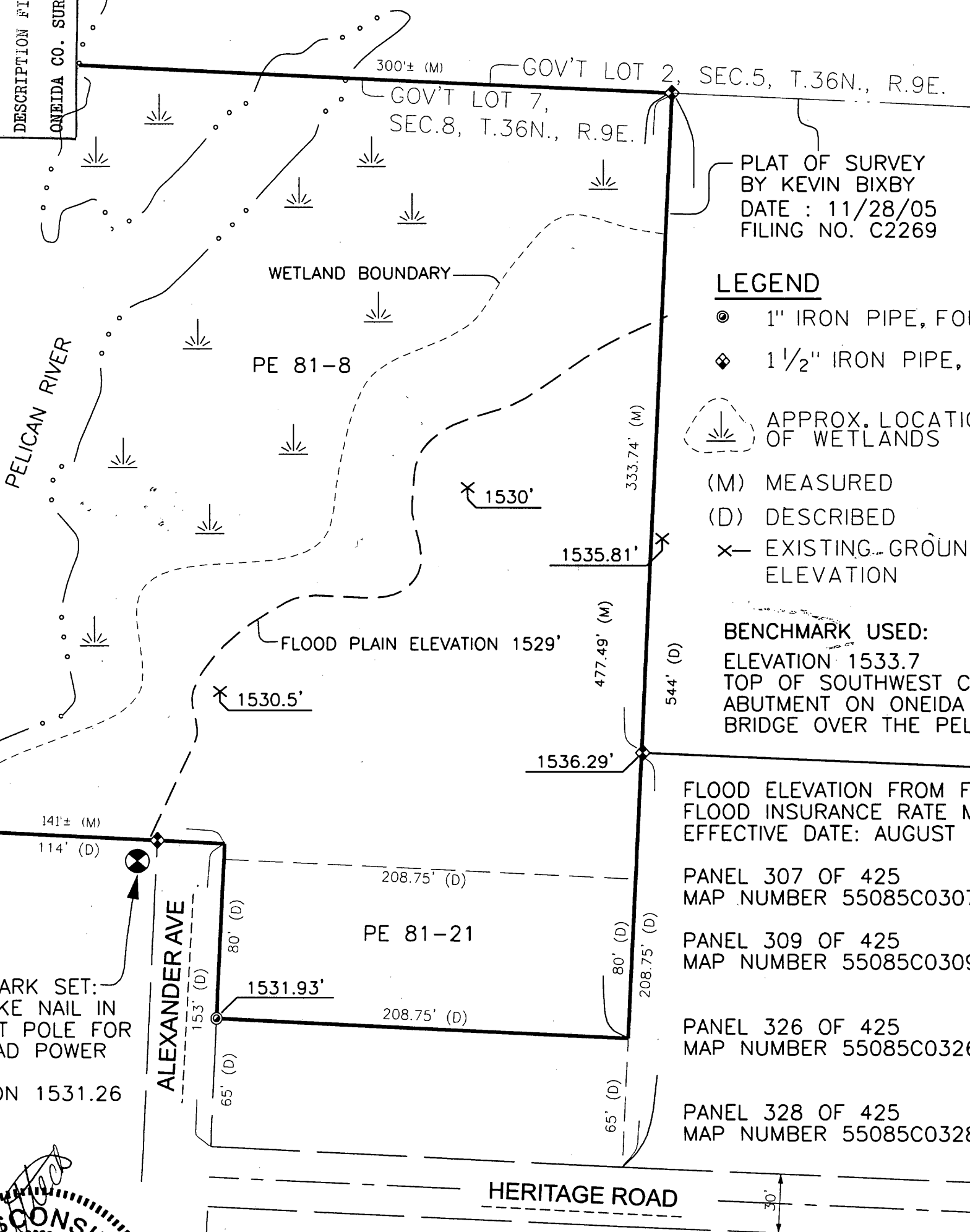

PLAT OF SURVEY BY KEVIN BIXBY
DATE : 11/28/05
FILING NO. C2269

- LEGEND**
- 1" IRON PIPE, FOUND
 - ◆ 1 1/2" IRON PIPE, FND
 - ⊥ APPROX. LOCATION OF WETLANDS
 - (M) MEASURED
 - (D) DESCRIBED
 - × EXISTING GROUND ELEVATION

BENCHMARK USED:
ELEVATION 1533.7
TOP OF SOUTHWEST CONCRETE ABUTMENT ON ONEIDA AVENUE BRIDGE OVER THE PELICAN RIVER

FLOOD ELEVATION FROM FIRM FLOOD INSURANCE RATE MAPS:
EFFECTIVE DATE: AUGUST 5, 1991

PANEL 307 OF 425
MAP NUMBER 55085C0307 B

PANEL 309 OF 425
MAP NUMBER 55085C0309 B

PANEL 326 OF 425
MAP NUMBER 55085C0326 B

PANEL 328 OF 425
MAP NUMBER 55085C0328 B

BENCHMARK SET:
SET SPIKE NAIL IN SUPPORT POLE FOR OVERHEAD POWER LINE
ELEVATION 1531.26

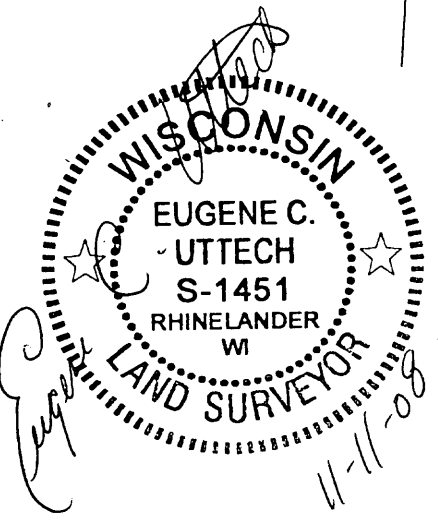

I, EUGENE C. UTTECH, REGISTERED LAND SURVEYOR OF THE STATE OF WISCONSIN DO HEREBY CERTIFY THIS SURVEY IS TRUE AND CORRECT TO THE BEST OF MY KNOWLEDGE AND BELIEF.

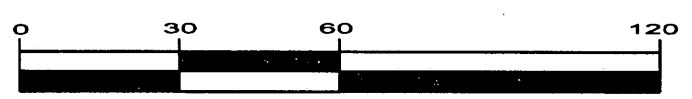

1 OF 1	SITE PLAN	F.I.C. ...	F.B.: 133	PROJECT NO.: 11040000	NO.	DATE	REVISION	BY	
		PROJTITLE	PLOT DATE: 11/10/08	DRAWN BY: SJZ	DATE: 11/10/08				
		CONSTTYPE	PLOT TIME: 10:04:48 AM	CHECKED BY: ECU	SCALE: 1"=60'				