

-SITE PLAN-

A RESURVEY OF LOTS 2 & 3 OF CERTIFIED SURVEY MAP NO. 965 RECORDED IN VOLUME 4, PAGE 965 IN THE REGISTER OF DEEDS OFFICE AND BEING LOCATED IN PART OF THE SW1/4 OF THE SE1/4, AND PART OF THE SE1/4 OF THE SW1/4, SECTION 34, T.36N., R.6E., TOWN OF NOKOMIS, ONEIDA COUNTY, WISCONSIN

OWNER OF LOT 2:
JAMES & BETTY ROBINSON

OWNER OF LOT 3 & CLIENT:
LARRY & JUDI RYDBERG

2" I.P. FOUND
N36°43'21"W, 2.52'

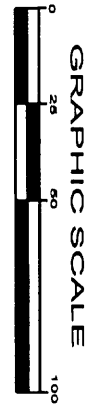

MAP # **A 2232**
DATE FILED 03/10/09
BY JAB
DESCRIPTION FILED
ONEIDA CO. SU. VEYOR'S OFFICE

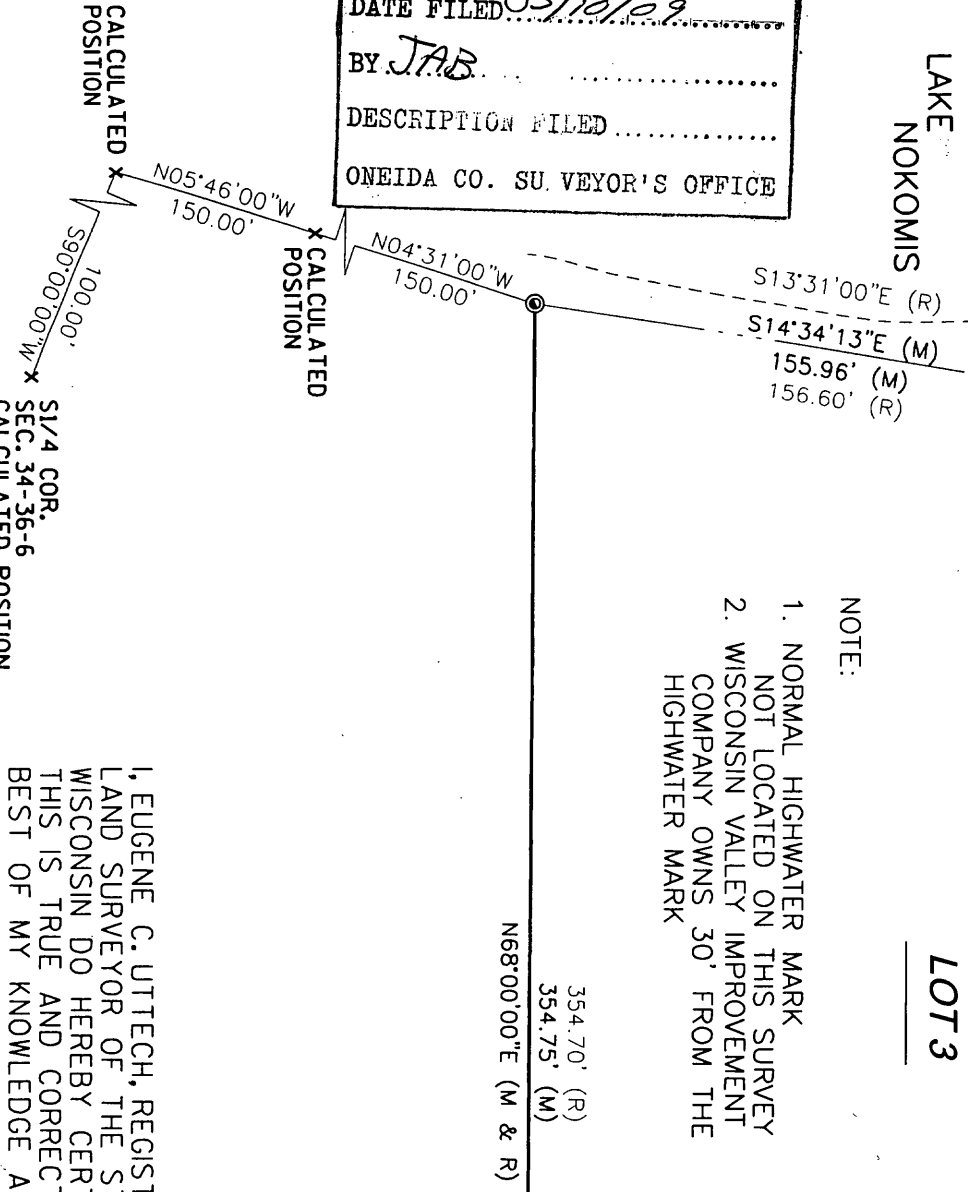

NOTE:
1. NORMAL HIGHWATER MARK NOT LOCATED ON THIS SURVEY
2. WISCONSIN VALLEY IMPROVEMENT COMPANY OWNS 30' FROM THE HIGHWATER MARK

I, EUGENE C. UTTECH, REGISTERED LAND SURVEYOR OF THE STATE OF WISCONSIN DO HEREBY CERTIFY THIS IS TRUE AND CORRECT TO THE BEST OF MY KNOWLEDGE AND BELIEF.



SEE SURVEYOR'S REPORT ATTACHED AND MADE A PART OF THIS SURVEY

INDIAN MOUND AS FLAGGED BY HISTORICAL SOCIETY

EXISTING ROAD EASEMENT AS PER CERTIFIED SURVEY MAP NO. 965
EASEMENT ON CSM RECORDED PG. 872 VOL. 3, PG. 872

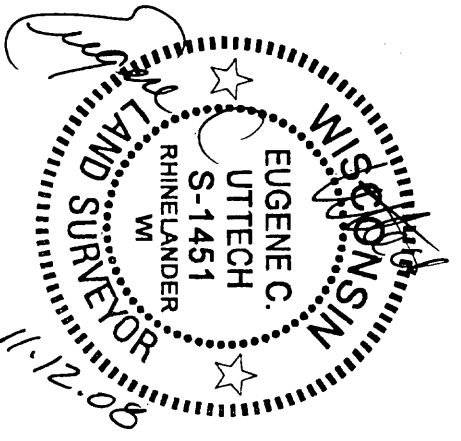

LEGEND

- 3/4" DIA. x 18" LONG REBAR
- WEIGHING 1.5 LBS./LINEAL FT., SET
- ⊙ 1" IRON PIPE, FOUND
- ◆ 1 1/4" IRON PIPE, FOUND
- ◆ 1 1/2" IRON PIPE, FOUND
- 2" IRON PIPE, FOUND
- (R) RECORDED
- (M) MEASURED

PROJECT TITLE	FILE: ..\E209\10877000\c0091000.dwg	P.L. XXX	PROJECT NO. 10877000	NO.	DATE	REVISION	BY
SITE PLAN CONSTTYPE LOCATION	PLT DATE: 11/12/2008	DRAWN BY: SJZ	DATE: 9/25/2008	1	11/12/08	REVISION	ECU
	PLT TIME: 10:25:04 AM	CHECKED BY: ECU	SCALE: AS SHOWN				