

NW COR.
SEC. 30-37-7
1 1/2" WELL POINT
FOUND, CERTIFIED

N 1/4
SEC. 30-37-7
CAST ALUM. MON., FOUND

CALCULATED POSITION FROM
PLAT OF SURVEY
BY: STUART FOLTZ
DATED: 6-01-94
FILED: C 1066

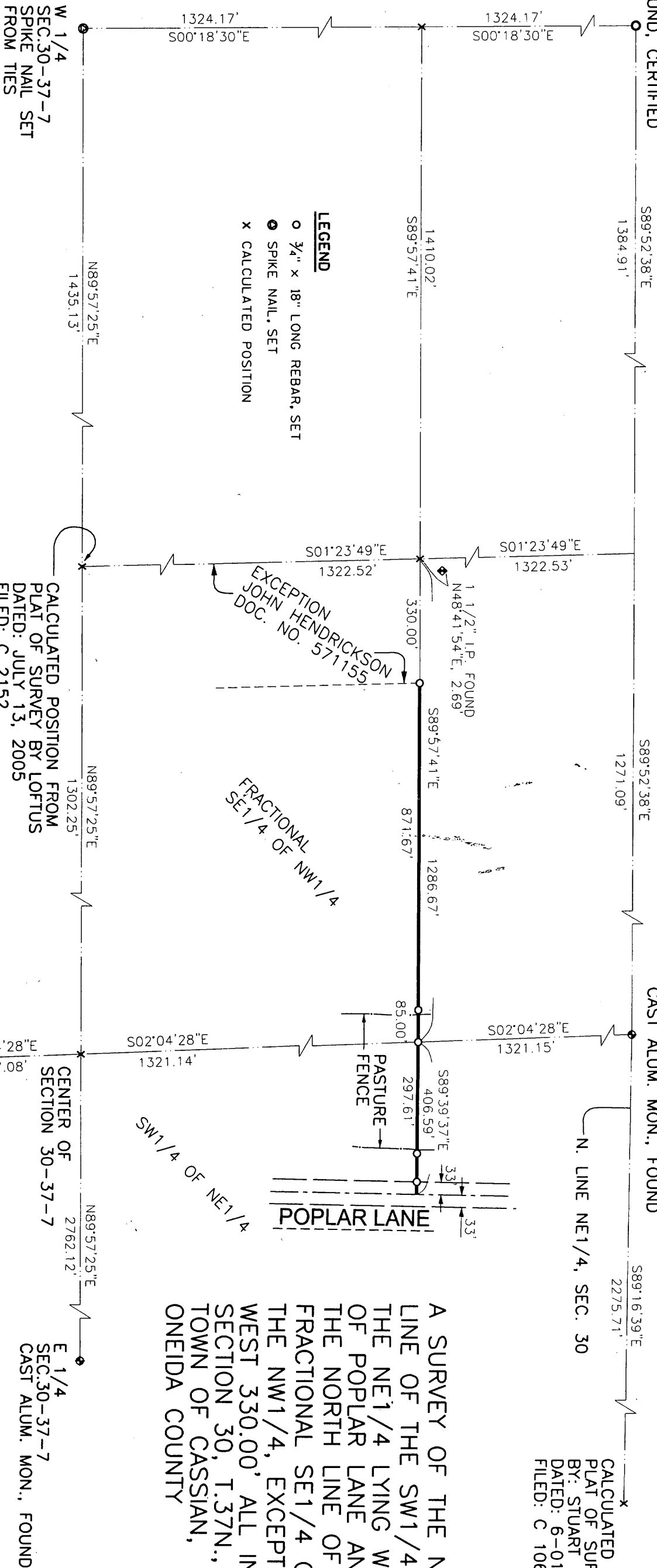

- LEGEND**
- 3/4" x 18" LONG REBAR, SET
 - SPIKE NAIL, SET
 - x CALCULATED POSITION

CALCULATED POSITION FROM
PLAT OF SURVEY BY LOFTUS
DATED: JULY 13, 2005
FILED: C 2152

A SURVEY OF THE NORTH
LINE OF THE SW 1/4 OF
THE NE 1/4 LYING WEST
OF POPLAR LANE AND
THE NORTH LINE OF THE
FRACTIONAL SE 1/4 OF
THE NW 1/4, EXCEPT THE
WEST 330.00' ALL IN
SECTION 30, T.37N., R.7E.,
TOWN OF CASSIAN,
ONEIDA COUNTY

MAP # 00233
DATE FILED 03/12/09
BY: JAB
DESCRIPTION FILED
ONEIDA CO. SURVEYOR'S OFFICE

BEARINGS ARE REFERENCED
TO THE NORTH LINE OF THE
NW 1/4 OF SECTION 30
ASSUMED TO BEAR
S89°52'38"E

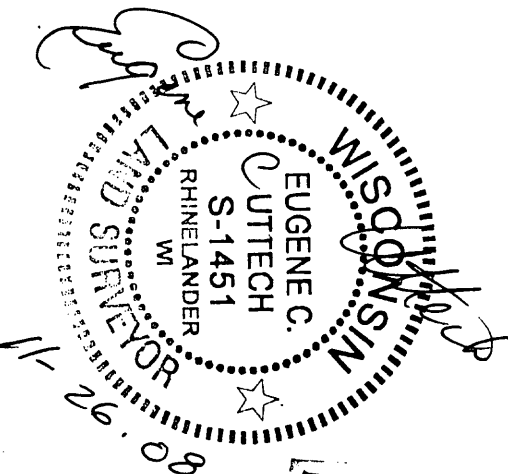

I, EUGENE C. UTTECH, REGISTERED LAND
SURVEYOR OF THE STATE OF WISCONSIN
DO HEREBY CERTIFY THIS SURVEY IS
TRUE AND CORRECT TO THE BEST OF
MY KNOWLEDGE AND BELIEF.

PROJECT # 10873000	SCALE: 1" = 300 FEET
SHEET # 1 OF 1	DRAWN BY: SUZ
DWG. BASE: DGN	CHECKED BY: ECU

SURVEYOR:
MSA PROFESSIONAL SERVICES, INC.
1835 NORTH STEVENS STREET
RHINELANDER, WI 54501
(715) 362-3244



CLIENT:
RENE & DIXIE STIMART

S 1/4
SEC. 30-37-7
CALCULATED POSITION FROM
SECTION SUMMARY SHEET
BY: LHM SURVEYING
DATED: JUNE 19, 1986
COUNTY SURVEYOR FILES

E 1/4
SEC. 30-37-7
CAST ALUM. MON., FOUND

CENTER OF
SECTION 30-37-7

FRACTIONAL
SE 1/4 OF NW 1/4

SW 1/4 OF NE 1/4

PASTURE
FENCE

POPLAR LANE

N. LINE NE 1/4, SEC. 30

W 1/4
SEC. 30-37-7
SPIKE NAIL SET
FROM TIES