

**LEGEND**

- 3/4" x 18" LONG REBAR, SET
- ⊙ SPIKE NAIL, SET
- ⊕ WOODEN LATH, SET
- ▲ PK NAIL, FOUND
- x CALCULATED POSITION

SEE SURVEY BY:  
WILDERNESS SURVEYING  
INFORMATION OFFICE  
FILE NO. C1554

MAP # **20235**  
DATE FILED: 03/10/03  
BY: *JNB*  
DESCRIPTION FILED: .....  
ONEIDA CO. SURVEYOR'S OFFICE

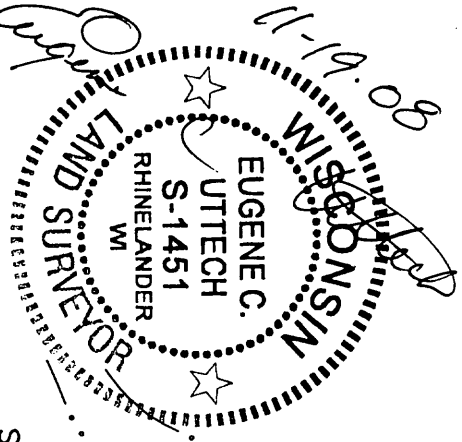

I, EUGENE C. UTTECH, REGISTERED LAND SURVEYOR OF THE STATE OF WISCONSIN DO HEREBY CERTIFY THIS SURVEY IS TRUE AND CORRECT TO THE BEST OF MY KNOWLEDGE AND BELIEF.

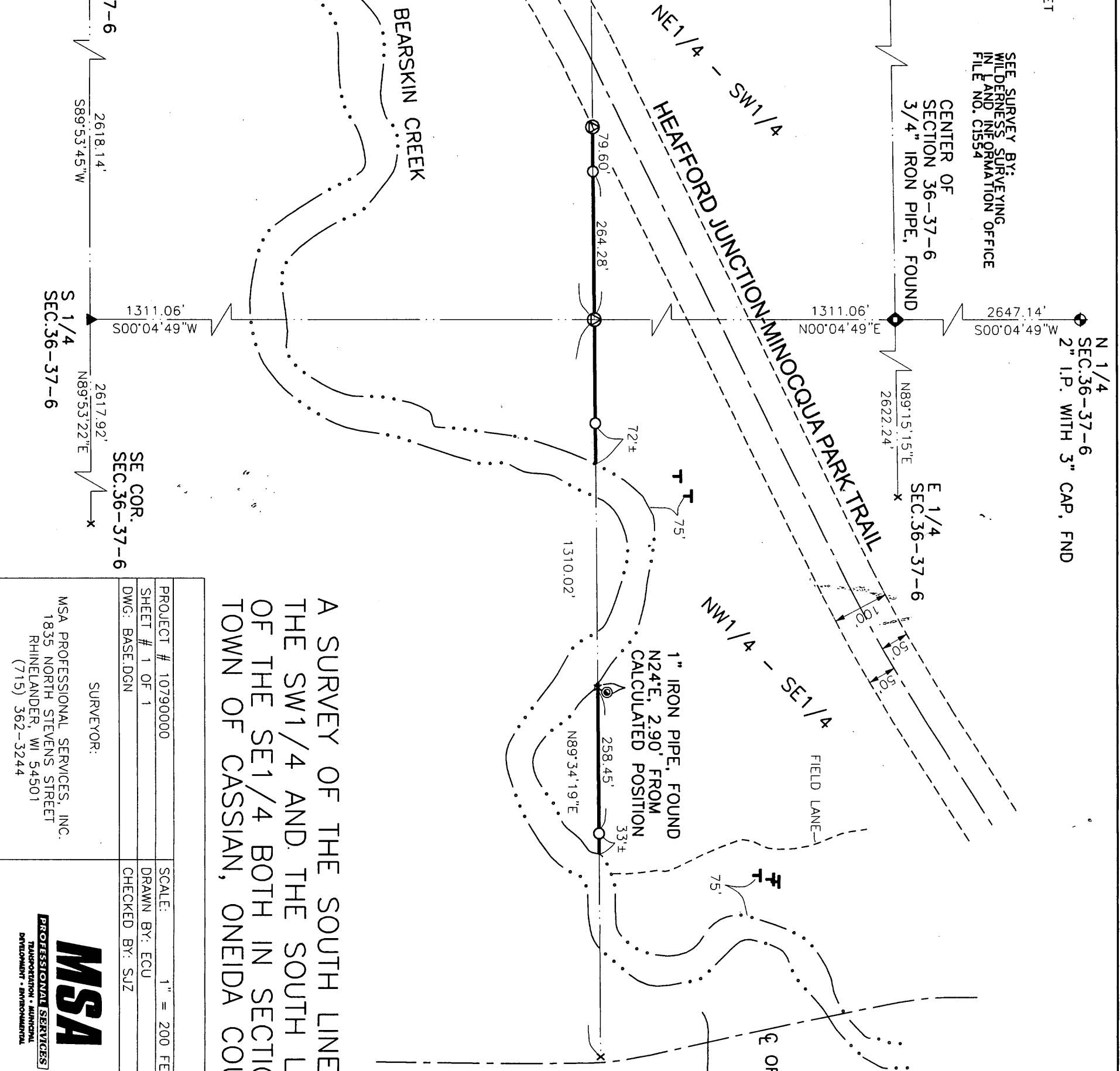

N 1/4  
SEC. 36-37-6  
2" I.P. WITH 3" CAP, FND

CENTER OF SECTION 36-37-6  
3/4" IRON PIPE, FOUND

1" IRON PIPE, FOUND  
N24°E, 2.90' FROM  
CALCULATED POSITION

OWNER:  
TOWN OF CASSIAN  
LANDS DEEDED TO:  
ERNEST WESTCOTT JR.  
VOL. 163, PG. 369

BEARINGS ARE REFERENCED TO THE SOUTH LINE OF THE SW 1/4 OF SECTION 36 BEARING S89°53'45"W PER THE ONEIDA COUNTY COORDINATE SYSTEM

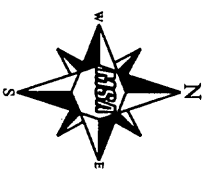

A SURVEY OF THE SOUTH LINE OF THE NE 1/4 OF THE SW 1/4 AND THE SOUTH LINE OF THE NW 1/4 OF THE SE 1/4 BOTH IN SECTION 36, T.37N., R.6E., TOWN OF CASSIAN, ONEIDA COUNTY

PROJECT # 10790000	SCALE: 1" = 200 FEET
SHEET # 1 OF 1	DRAWN BY: ECU
DWG: BASE.DGN	CHECKED BY: SJZ

SURVEYOR:  
MSA PROFESSIONAL SERVICES, INC.  
1835 NORTH STEVENS STREET  
RHINELANDER, WI 54501  
(715) 362-3244



CLIENT & OWNER:  
DOUGLAS L MICHE ETAL