

MAP # A 2236
 DATE FILED 03/17/2009
 BY JAB
 DESCRIPTION FILED
 ONEIDA CO. SURVEYOR'S OFFICE

A 2236

Being a Part of
Gov't. Lots 1 & 6
Section 12
T 37 N, R 10 E
 Township of Stella
 Oneida County, Wisconsin

BEARINGS ARE BASED
 ON THE WEST LINE OF
 VOL. 565, PAGE 610.

Stella
 Lake

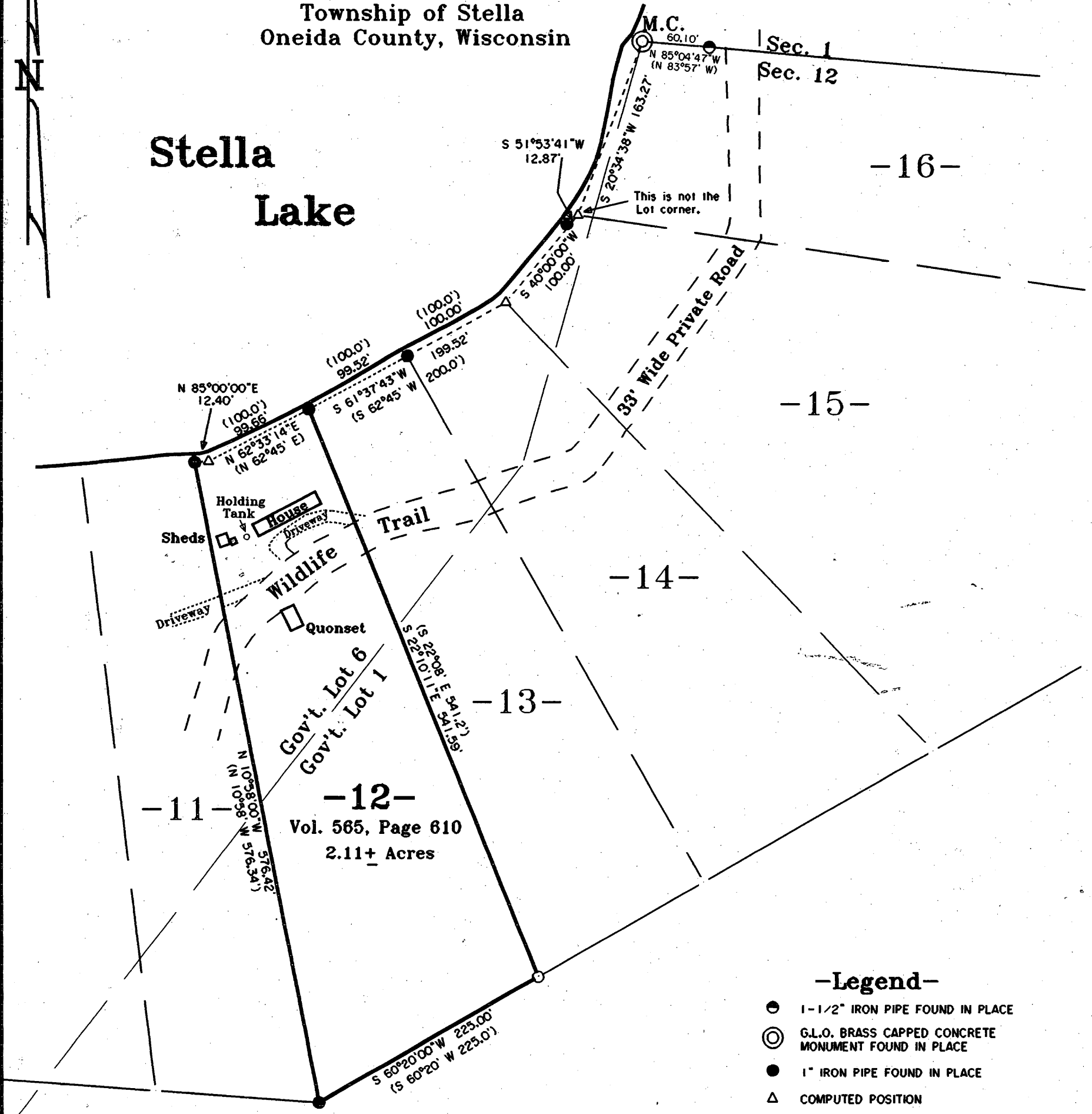

-Legend-

- 1-1/2" IRON PIPE FOUND IN PLACE
- ⊙ G.L.O. BRASS CAPPED CONCRETE MONUMENT FOUND IN PLACE
- 1" IRON PIPE FOUND IN PLACE
- △ COMPUTED POSITION
- () BEARING AND DISTANCE OF RECORD

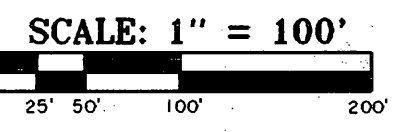

SURVEYOR'S CERTIFICATE

"I HEREBY CERTIFY THAT I HAVE SURVEYED AND MAPPED THE LANDS SHOWN HEREON AND THAT, TO THE BEST OF MY KNOWLEDGE AND BELIEF, THIS SURVEY AND MAP IS A TRUE AND CORRECT REPRESENTATION THEREOF, AND THAT I HAVE COMPLIED WITH THE APPLICABLE REQUIREMENTS OF CHAPTER A-E 7 OF THE WISCONSIN ADMINISTRATIVE CODE, MINIMUM STANDARDS FOR PROPERTY SURVEYS. DATED THIS 17TH DAY OF DECEMBER, 2008.

Thomas A. Boettcher
 THOMAS A. BOETTCHER, RLS #1763

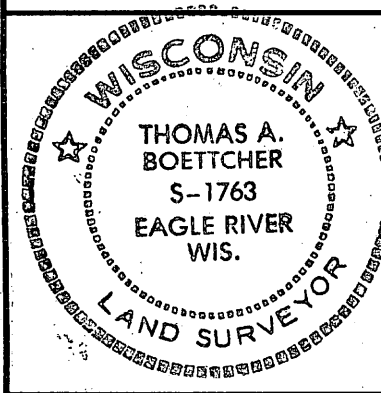

Survey For
Henry Rathjen
 C/O Century 21, Burkett & Assoc.
 Eagle River, WI 54521

SCALE 1"=100' DATE 12-17-2008 DWN. BY. J.L.W.

Drawing No. **E3408** Eagle Landmark Surveying, Inc.
 5035 Hwy. 70 West, Eagle River, WI 54521
 P & F (715)479-9810 eaglelandmark@verizon.net

A 2236

A 2236