

A 2240

MAP # **A 2240**  
DATE FILED **04/07/2009**  
BY **Soe**  
DESCRIPTION FILED  
ONEIDA CO. SURVEYOR'S OFFICE

LOCATED IN THE SE 1/4 - NE 1/4 AND THE SW 1/4 - NE 1/4, SECTION 28,  
T38N, R8E, TOWN OF NEWBOLD, ONEIDA COUNTY, WI.

BEARINGS REFERENCED TO THE EAST LINE OF SECTION 28  
ASSUMED TO BEAR N 00°56'25" E

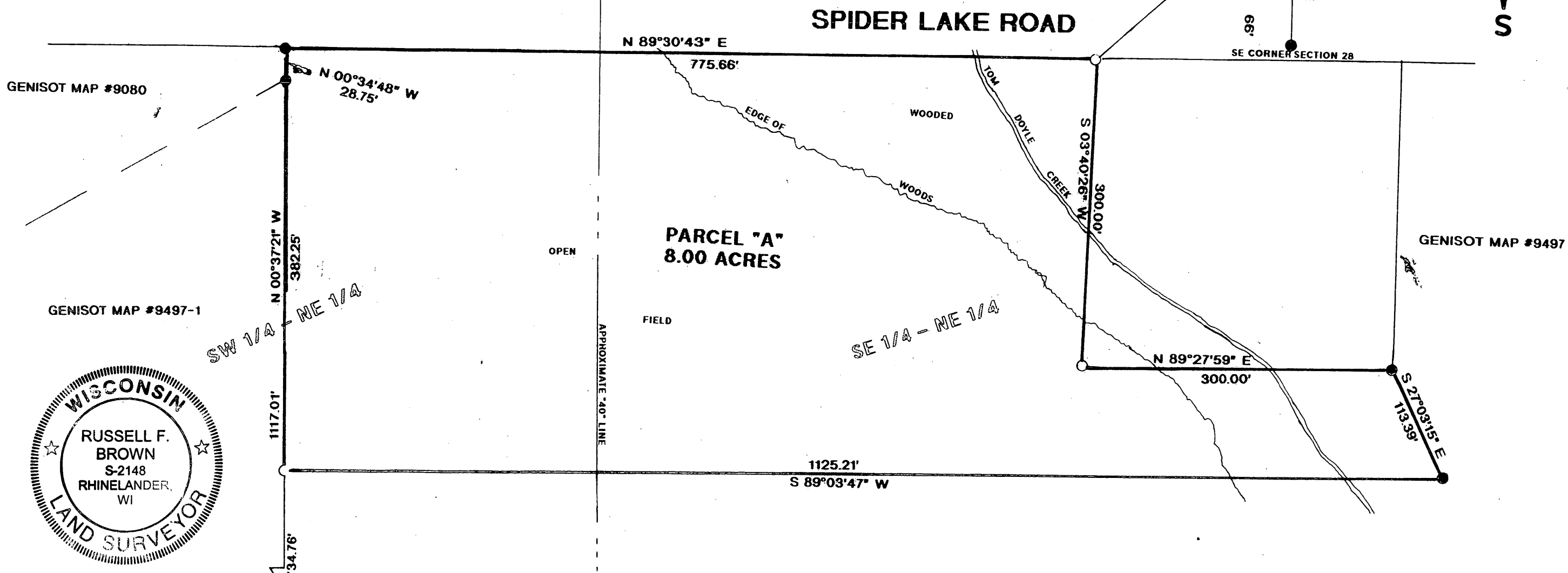
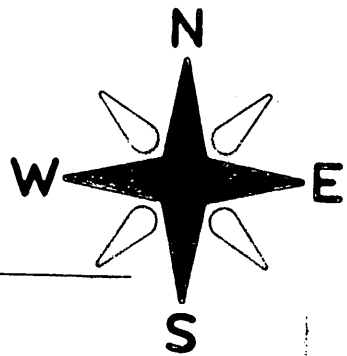

LEGEND:

- FOUND 1 1/4" IRON PIPE
- SET 1"X 18" IRON PIPE
- FOUND ONEIDA COUNTY MONUMENT

I, RUSSELL F. BROWN, HEREBY CERTIFY THAT I HAVE SURVEYED THE ABOVE PARCEL OF LAND UNDER THE DIRECTION OF MR. BRAD BRUNSCH AND THAT THIS MAP IS A TRUE AND CORRECT REPRESENTATION OF THE LANDS SURVEYED TO THE BEST OF MY KNOWLEDGE AND BELIEF THAT I HAVE PROVIDED A DESCRIPTION OF THE PARCEL ON A SEPARATE SHEET, AND THAT I HAVE COMPLIED WITH A-E 7 OF THE WISCONSIN ADMINISTRATIVE CODE.

*Russell F. Brown* 8/28/08  
RUSSELL F. BROWN DATE

SURVEY FOR <b>BRAD BRUNSCH</b>		
SCALE: 1" = 100'	APPROVED BY:	DRAWN BY JB
DATE: 8/28/08		REVISED
GENISOT & ASSOCIATES, INC. RHINELANDER, WISCONSIN		
		DRAWING NUMBER <b>11067</b>

A 2240

2240

A 2240