

RETRACEMENT SURVEY OF THAT PART OF DOC. # 363324 THAT LIES NORTH OF SAND LAKE ROAD AND BEING PART OF GOV'T. LOT 8, SEC. 6, T. 37 N., R. 7 E., TOWN OF CASSIAN, ONEIDA COUNTY, WI.

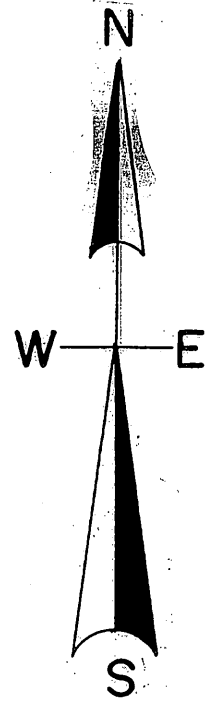

North is referenced to the West line Gov't. Lot 8 being an assumed bearing of N 0° 25' 10" W.

LEGEND

- SUBDIVISIONAL MONUMENT FOUND
- FOUND 1" IRON PIPE
- △ COMPUTED POSITION

SCALE 1" = 40'

The old platted road now being used for Driveway purposes for the two parcels Shown hereon.

MAP # 2242
 DATE FILED 04/07/2009
 BY JAS
 DESCRIPTION FILED
 ONEIDA CO. SURVEYOR'S OFFICE

I, Todd Loftus, Registered Land Surveyor, hereby certify that I have surveyed the property shown hereon. That this map represents an accurate survey of said property to the best of my knowledge & belief. That I have performed this survey by order of Don Jung Jr. and that I have complied with the applicable requirements of the Wisconsin Administrative Code A.E.7.

Description required for above parcel is on separate sheet.

DATE March 4 2009

SIGNED [Signature]

LOFTUS SURVEYING

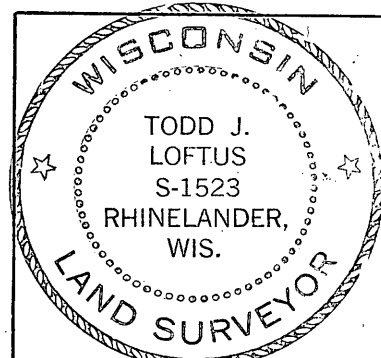

SURVEY FOR DONALD JUNG JR. HARSHAW, WI.

LOFTUS SURVEYING 860 BALSAM STREET RHINELANDER, WI. 54501 TEL/FAX 715-369-1142 HODAG28@HOTMAIL.COM

M.C. iron pipe in collar of white birch tree

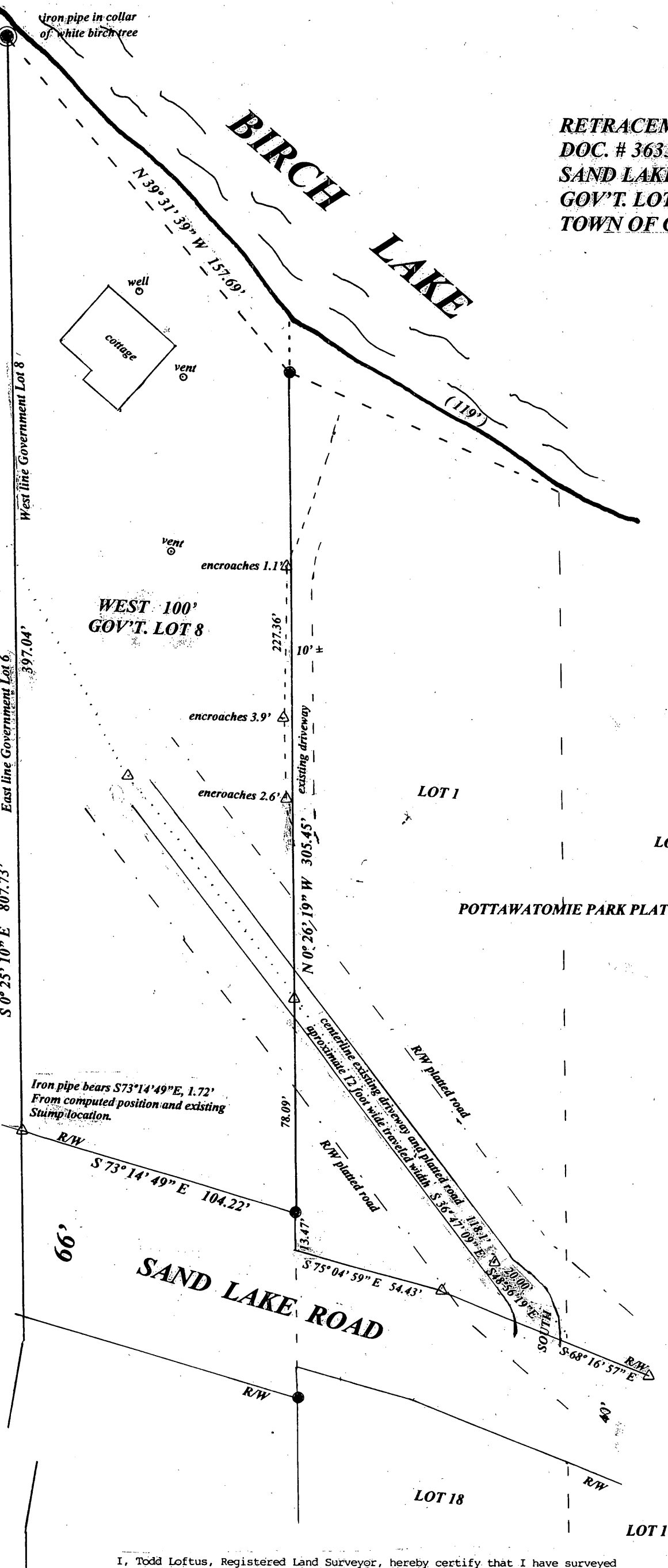

SE. COR. GOV'T. LOT 6 3" axle shaft