

XREFS:

© Copyright 2007, Becher-Hoppe Assoc. Inc. LAYOUT: 1 FILE NAME: P:\BHA Projects\2007\2007-027\dwg\CSM, Plats\07027plat.dwg 11/11/2008 2:50:30 PM CST SNAPSHOT: ALIGNMENT:

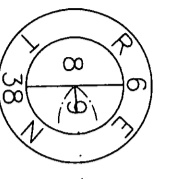

W 1/4 CORNER
SEC. 9-T38N-R6E
EXISTING 1 1/4" OD
IRON PIPE

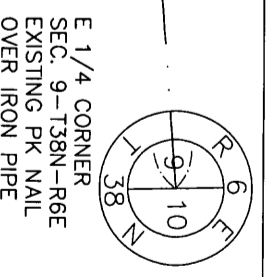

E 1/4 CORNER
SEC. 9-T38N-R6E
EXISTING PK NAIL
OVER IRON PIPE

BEARING BASED ON ONEIDA COUNTY COORDINATE SYSTEM
WITH THE E-W 1/4 LINE MEASURED TO BEAR N85°56'31"E

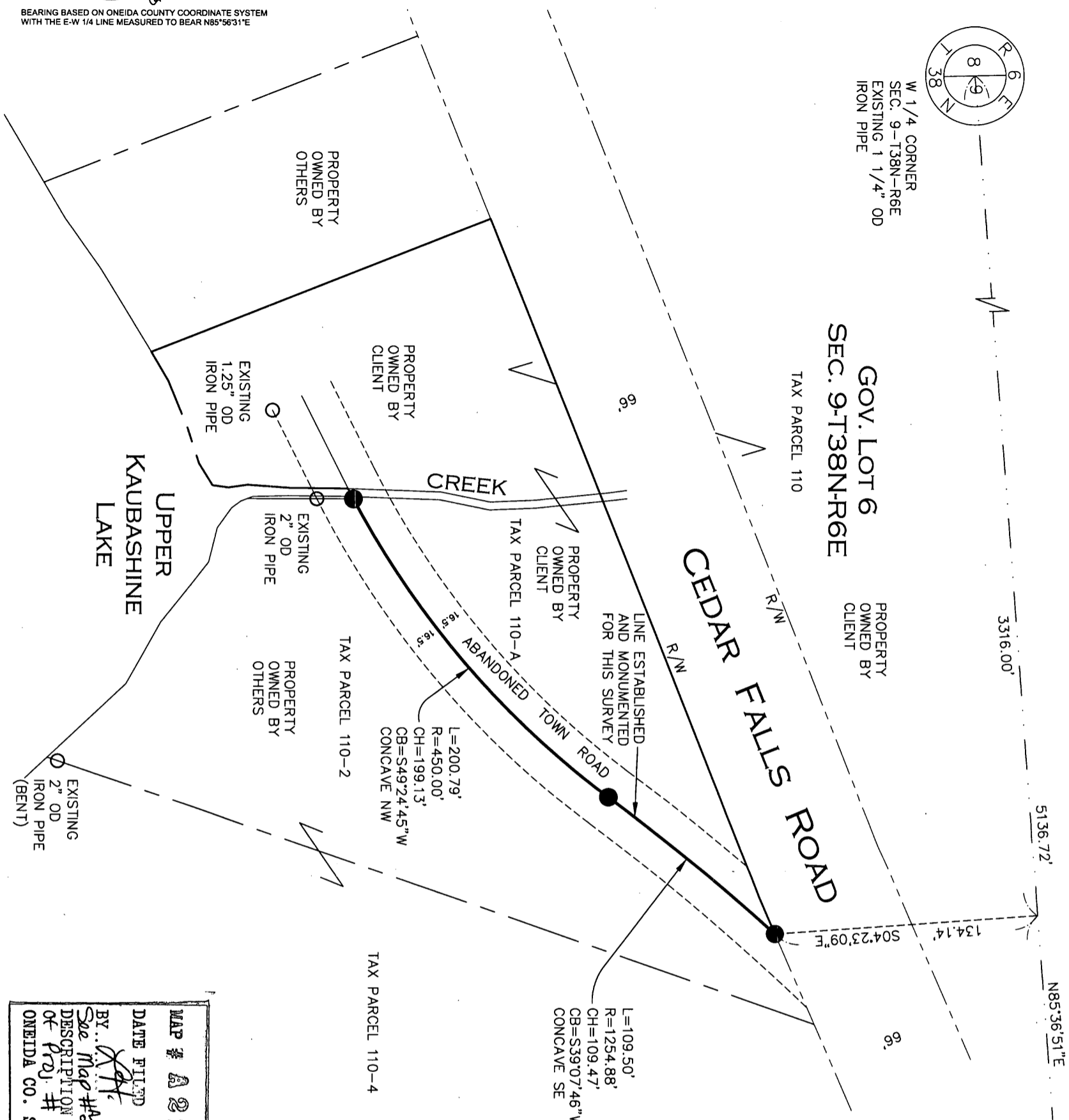

I, Todd G. Mrochek, Wisconsin Registered Land Surveyor No. 2260, do hereby certify that by the order of the property owner, Peter Melcher, I have made a survey to determine and monument the centerline of the previously abandoned town road, said centerline now being the boundary between the owner's property (tax no. 110-A) and the adjoining to the southeast (tax no. 110-2). I also hereby certify that this plat is a true representation of said survey.

Dated this 30th day of April, 2007
and updated this 30th day of October, 2008

Todd G. Mrochek

For: Becher Hoppe Associates, Inc.
By: Todd G. Mrochek, RLS no. S-2260

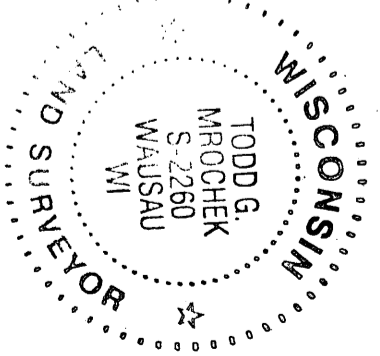

MAP # A 2245A
DATE FILED 4/14/09
BY: *PK*
See Map # 2246 for sheet 2
DESCRIPTION FILED...
of Proj. # 2007.027
ONEIDA CO. SURVEYOR'S OFFICE

LEGEND
● SET 1.25" OD. X 18" IRON PIPE

Becher Hoppe Engineers and Architects
330 Fourth Street • PO Box 8000
Wausau, WI • 54402-8000
715.845.8000 • Fax 715.845.8008
becherhoppe.com

DRAWN BY: TGM
CHECKED BY: LTK
DATE: 4/30/07

PROJECT NO.: 2007.027
REV. DATES: 10/30/08

SCALE
0 30' 60'

PETER MELCHER
SURVEY OF PROPERTY LINES
IN PART OF SEC. 9-T38N-R6E

PLAT OF SURVEY

SHEET 1

