

ALIGNMENT:

SNAPSHOT:

XREFS:

LAYOUT: 2
FILE NAME: P:\BHA Projects\2007\2007-027\dwg\CSM, Plats\07027plat.dwg 4/30/2007 9:55:30 AM CST

Copyright 2007, Becher-Hoppe Assoc. Inc.

BEARING BASED ON ONEIDA COUNTY COORDINATE SYSTEM WITH THE E-W 1/4 LINE MEASURED TO BEAR N85°56'31"E

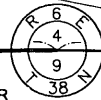
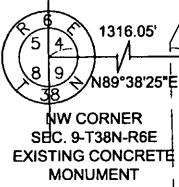

SCALBOM

POINT ROAD

1316.05'

1316.05'

600.64'

NW CORNER SEC. 9-T38N-R6E EXISTING CONCRETE MONUMENT

SET 1.25" OD X 18" IRON PIPE AT E. RW (66' RW). SAID POINT BEING 39.17' E. OF NW. CORNER OF GOV. LOT 4

SET LATH ALONG PROPERTY LINE (N. LINE GOV. LOT 1)

N. 1/4 CORNER SEC. 9-T38N-R6E EXISTING 2.25" OD IRON PIPE

SET LATH ALONG PROPERTY LINE (N. LINE GOV. LOT 1)

MEANDER CORNER SEC. 9-T38N-R6E EXISTING 2.25" OD IRON PIPE

GOV. LOT 1 SEC. 9-T38N-R6E

LOWER KAUBASHINE LAKE

GOV. LOT 4 SEC. 9-T38N-R6E

LOT A SM B3068

UNNAMED POND

FOUND 1" OD IRON PIPE (BENT) W/ PLASTIC CAP 4.52' N. OF N. LINE OF GOV. LOT 2 (LINE CALCULATED PER SECTION BREAKDOWN)

N83°45'30"E

SET LATH ALONG PROPERTY LINE (N. LINE GOV. LOT 2)

FOUND 1" OD IRON PIPE W/ PLASTIC CAP 3.40' N. OF N. LINE OF GOV. LOT 2 (LINE CALCULATED PER SECTION BREAKDOWN)

GOV. LOT 2 SEC. 9-T38N-R6E

CARA LAKE

GOV. LOT 3 SEC. 9-T38N-R6E

I, Todd G. Mrochek, Wisconsin Registered Land Surveyor No. 2260, do hereby certify that by the order of the property owner, Peter Melcher, I have made a survey to determine and delineate the property lines as shown hereon. I also hereby certify that this plat is a true representation of said survey.

Dated this 30th day of April, 2007

Todd G. Mrochek

For: Becher Hoppe Associates, Inc.

By: Todd G. Mrochek, RLS no. S-2260



MAP # A2246A
DATE FILED 4/14/09
BY SA
See Map # A2245 for Sheet 1
DESCRIPTION FILED
of Proj # 2007.027
ONEIDA CO. SURVEYOR'S OFFICE

Becher Hoppe
330 Fourth Street • PO Box 8000
Wausau, WI • 54402-8000
715.845.8000 • Fax 715.845.8008
becherhoppe.com

DRAWN BY: TGM
CHECKED BY: LTK
PROJECT NO.: 2007.027
DATE: 4/30/07
REV. DATES:

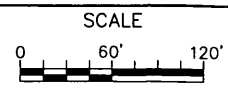

PETER MELCHER
SURVEY OF PROPERTY LINES
IN PART OF SEC. 9-T38N-R6E

PLAT OF SURVEY

SHEET 2

MAP # A 2246B
DATE FILED 4/14/09
BY [Signature]
DESCRIPTION FILED
of Proj # 2007.027
ONEIDA CO. SURVEYOR'S OFFICE

XREFS:

Copyright 2007, Becher-Hoppe Assoc. Inc.

LAYOUT: 2
FILE NAME: P:\BHA Pro

4/30/2007 9:55:30 AM CST

SNAPSHOT:

ALIGNMENT:

BEARING BASED ON ONEIDA COUNTY COORDINATE SYSTEM
WITH THE E-W 1/4 LINE MEASURED TO BEAR N85°56'31"E

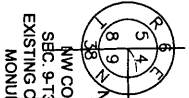

Becher Hoppe
Engineers and Architects
330 Fourth Street • PO Box 8000
Wausau, WI • 54402-8000
715.845.8000 • Fax 715.845.8008
becherhoppe.com

DRAWN BY: TGM
CHECKED BY: LTK
DATE: 4/30/07
PROJECT NO.: 2007.027
REV. DATES:

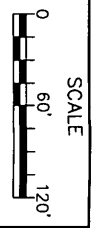

PETER MELCHER
SURVEY OF PROPERTY LINES
IN PART OF SEC. 9-138N-R6E

PLAT OF SURVEY

SHEET 2

I, Todd G. Mrochek, Wisconsin Registered Land Surveyor No. 2260, do hereby certify that by the order of the property owner, Peter Melcher, I have made a survey to determine and delineate the property lines as shown hereon. I also hereby certify that this plat is a true representation of said survey.
Dated this 30th day of April, 2007
TODD G. MROCHEK
S-2260
WAUSAU, WI
[Signature]
For: Becher Hoppe Associates, Inc.
By: Todd G. Mrochek, RLS no. S-2260 SURVEYOR