

MAP # **A 2247**  
 DATE FILED .....  
 BY .....  
 DESCRIPTION FILED .....  
 ONEIDA CO. SURVEYOR'S OFFICE

All of  
**Lot 3**  
**Volume 4CS, Page 946**  
 located in part of  
**Government Lot 7**  
**Section 29, T 39 N, R 11 E**  
**Three Lakes Township**  
**Oneida County, Wisconsin**

**RECORD BEARINGS ASSUMED:**  
 referenced to the east line of Section 29  
 per Volume 4CS, Page 946; i.e. S 01°37'36"E

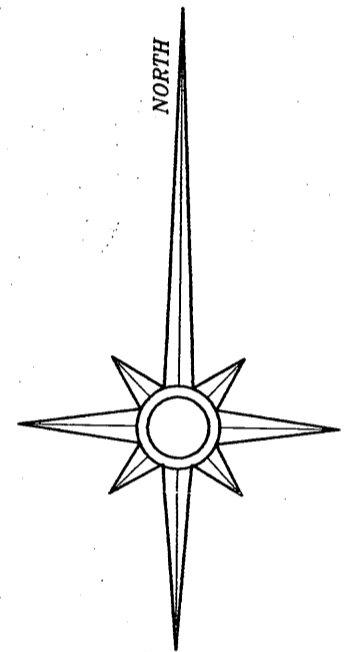

**LEGEND:**  
 ⊕ 1" diameter iron pipe found  
 ● 2" diameter capped aluminum pipe found  
 ⊙ 2-1/2" capped aluminum monument found  
 ( ) recorded as

**SURVEYOR'S NOTE:**  
 1. The 75 foot setback line shown hereon is approximate and is subject to interpretation. This setback must be field verified by the Town and County Zoning Agencies prior to the placement of any structure.  
 2. The lowland along the west boundary of Lot 3 shown hereon is contiguous with the waters of Island Lake and may affect the building setback along this line.  
 3. It is recommended to the client that the Oneida County Zoning Department perform on-site inspection for approval of the building placement prior to obtaining a building permit.

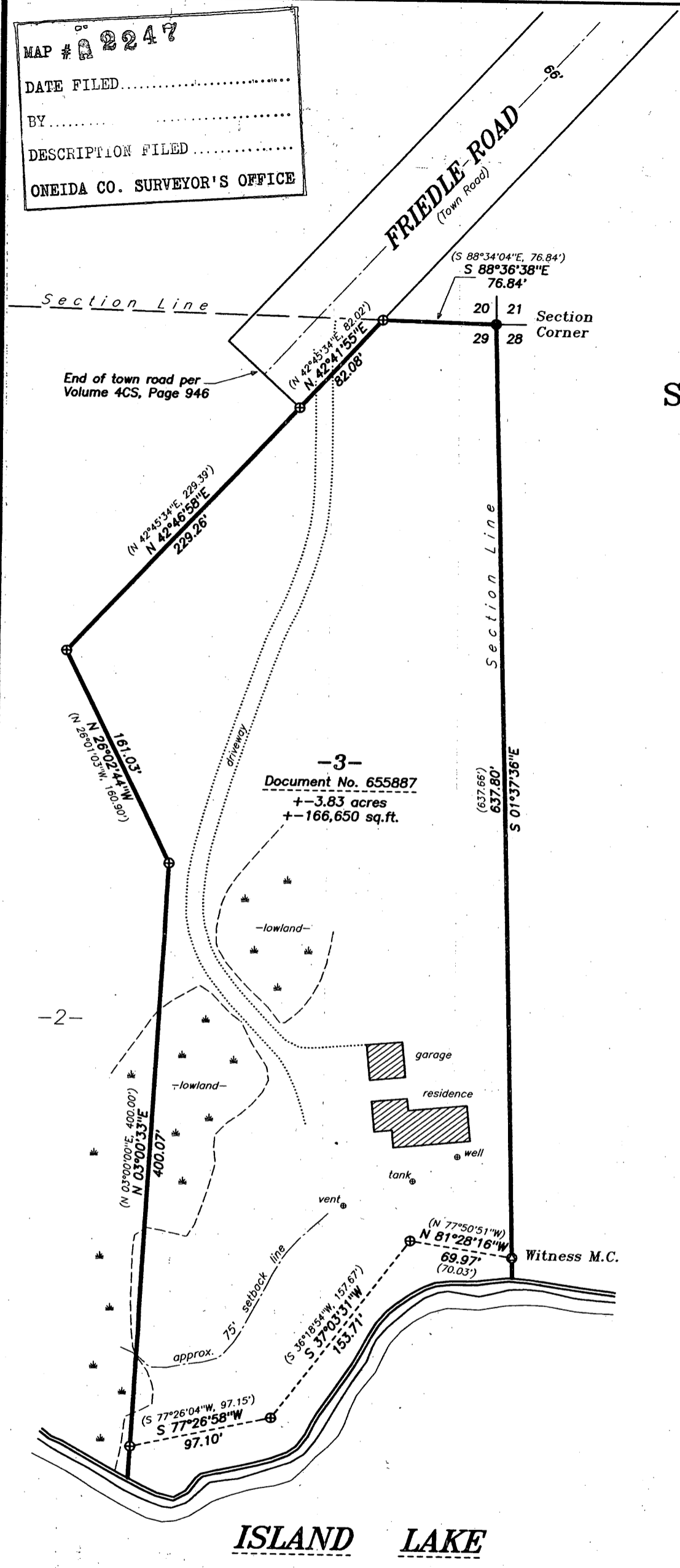
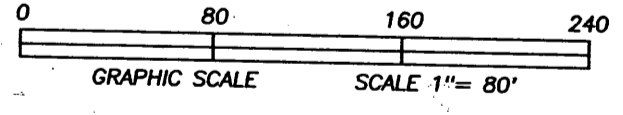

**SURVEYOR'S CERTIFICATE:**  
 I, David A. Konopacky, hereby certify that I have surveyed the parcel of land shown hereon; that this map represents an accurate survey of said lands to the best of my knowledge and belief; and that I have complied with the applicable requirements of the Wisconsin Administrative Code Section A-E 7. Legal descriptions, if any, have been provided on separate sheets.

*David A. Konopacky*  
 David A. Konopacky  
 Registered Land Surveyor No. 2566

5-13-08  
 Date



Site Address: 7840 Friedle Road

**Bela & Frances Ballo**  
**7870 Old Mill Road**  
**Gates Mills, OH 44040**

Map Scale: 1" = 80' Date: 05/13/08 Drafted by: DAK  
 Project No. **396**  
**NORTHWOODS SURVEYING**  
 P.O. BOX 1002, LAND O'LAKES, WISCONSIN 54540