

2009

MAP # A 2250  
DATE FILED 04/22/2009

2009

BY *JAB*  
DESCRIPTION FILED .....  
ONEIDA CO. SURVEYOR'S OFFICE

**Access Easement (Map No. 08-94A)**

A non-exclusive access easement over a triangular part of Lot 4 in the County Plat of WENDTLAND SUBDIVISION in part of Government Lot 2, Section 20, Township 38 North, Range 8 East, Town of Newbold, Oneida County, Wisconsin, as shown on map number 08-94A by Wilderness Surveying, Inc., dated April 10, 2009, more particularly described as follows:

Beginning at the northwesterly corner of Lot 4, marked by an iron pipe; thence along the northerly line of Lot 4, North 79 degrees 48 minutes 53 seconds East for a distance of 160.00 feet; thence South 67 degrees 03 minutes 56 seconds West for a distance of 158.57 feet to the westerly line of Lot 4; thence along the westerly line of Lot 4, North 18 degrees 35 minutes 28 seconds West for a distance of 33.00 feet to the place of beginning.

The above described non-exclusive access easement is for the benefit of the adjoining Lot 5 in the County Plat of WENDTLAND SUBDIVISION.

Bearings Oneida County Grid based on GPS survey data, referenced to the west line of Gov't. Lot 2 bearing N 00°07'16"W

TWO SISTERS LAKE

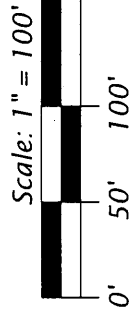

**LEGEND**

- ⊙ = 1.0" dia. iron pipe previously set by WSI
- △ = computed position, not monumented
- ( ) = bearing and distance of record

Monument sizes are outside diameter dimension. Other corner monuments are as noted.

**WILDERNESS SURVEYING, INC.**

Post Office Box 1111 - 8793 Earls Court  
Minocqua, Wisconsin 54548-1111  
Telephone (715) 356-5100 - www.wildernesssurveying.com

Map Number: 08-94A  
File Number: GL2-20-388  
Drafted by: T. Sommer

Revisions:

**LOT 5**  
in the COUNTY PLAT of  
**WENDTLAND SUBDIVISION**  
in part of  
**GOV'T. LOT 2**  
Town of Newbold  
Oneida County, Wisconsin  
**SURVEYOR'S CERTIFICATE**

I, James D. Rein, Registered Land Surveyor No. S-1234, hereby certify that I have surveyed the property shown hereon; that this map represents an accurate survey of said property to the best of my knowledge and belief; that I have performed this survey by order of Howard Lindman; and that I have complied with the requirements of Wisconsin Administrative Code Ch. S. 11.07.

**WILDERNESS SURVEYING, INC.**

*[Signature]*  
Registered Land Surveyor # S-1234  
Dated this 10th day of April, 2009

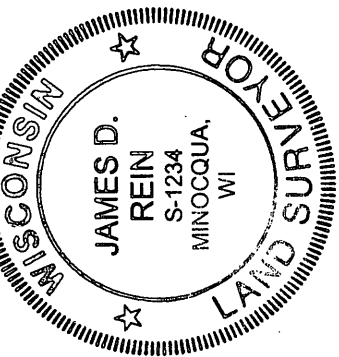

**MEANDER CORNER**  
2.4" dia. capped aluminum monument found in place  
telephone pedestal bears S 12°56'12"E, 2.1'

1.0" dia. iron rod found in place

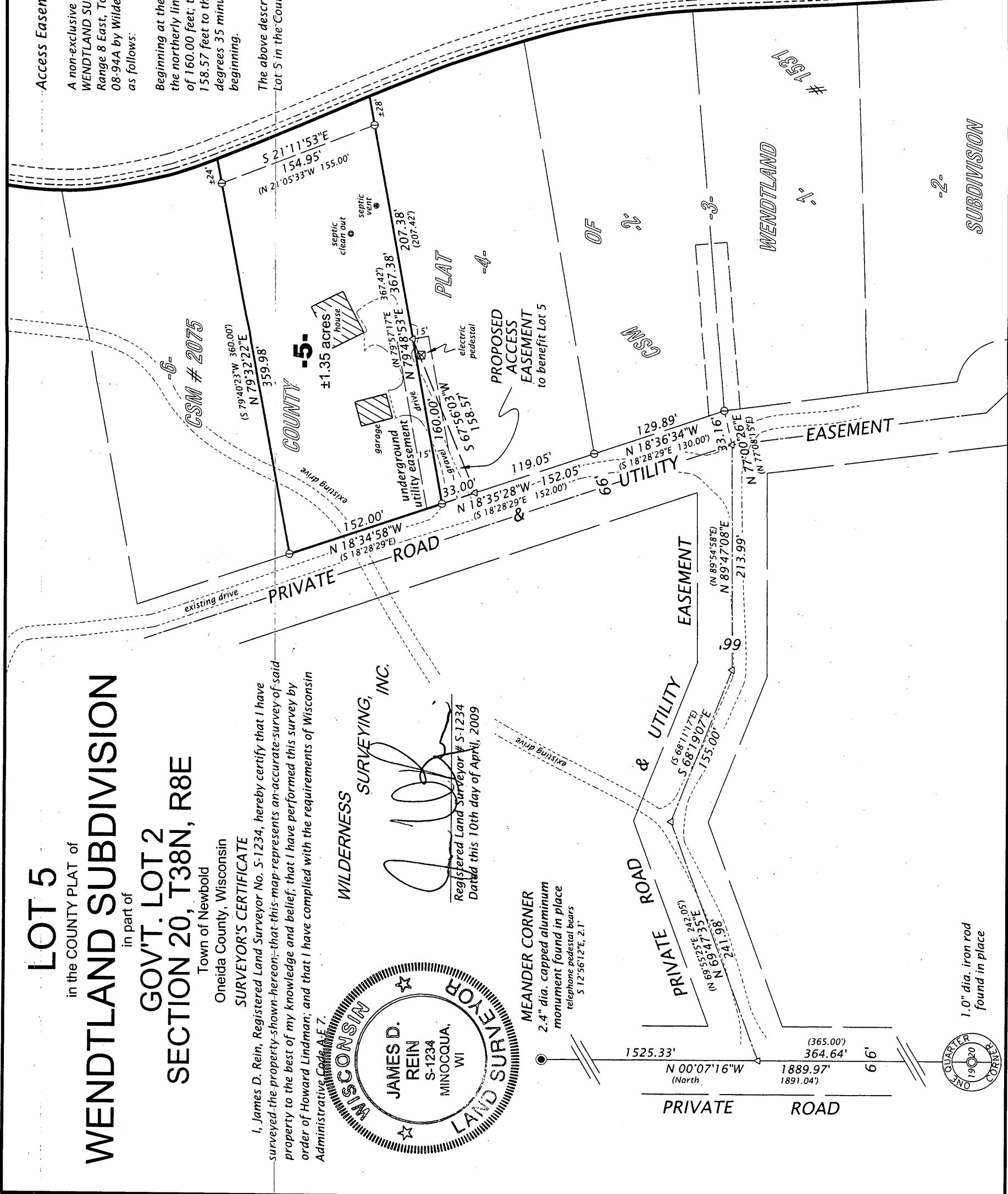

2009

2009